WEATHER FORECAST

Victoria and Vicinity—Fresh to strong east and south winds; cloudy and mild with occasional rain.
Vancouver and Vicinity—Fresh to strong east and south winds on the gulf; cloudy and mild with occasional rain.

Victoria Daily Times

TIMES TELEPHONES

Advertising Department..... Empire 4175
Circulation Department..... Empire 7522
Editor ..... Garden 6822
News Editor and Reporters .. Empire 7177

VOL. 89 NO. 116 — VICTORIA, B.C., TUESDAY, NOVEMBER 17, 1936 —16 PAGES — PRICE FIVE CENTS

MAYOR LEEMING SEEKS OFFICE AGAIN

Great Battle For Madrid Stated Near Decision

Full Strength of Both Sides in Civil War Fighting; Advancing Invaders Stopped, Say Loyalists

Raid After Raid Made By Planes

By H. E. KNOBLAUGH
Associated Press Foreign Staff

Madrid, Nov. 17.—Fascist attackers and the government defenders of Madrid threw the full strength of their air forces, tank corps and artillery into a ferocious battle for possession of the capital today.

Four months old tomorrow, the Spanish civil war appeared in its decisive stage.

The thunder of artillery boomed ever more loudly and the chatter of machine-gun fire filled the centre of the city as the government militiamen, whipped to a feverish fighting rage, hurled themselves against insurgent armies filtering across the Manzanares River and into Madrid proper.

UNIVERSITY CITY FIGHT

They turned close range artillery fire on the Moors and foreign legionnaires who held doggedly to their new positions in University City, inside the northwestern limits of Madrid.

In successive waves, Fascist fighting planes droned over the centre of the capital, dropping bombs and killing and wounding an unestimated number of persons.

University City, once called the most up-to-date scholastic group in Europe, was the bloodiest battleground.

Its buildings, many of which just had been completed, became improvised fortresses, its campus a no man's land.

BIG AREA SHAKEN

At frequent intervals, the thunderous roar of high explosives shook the capital's "loop" section.

Windows fell with a clatter into the streets. Civilians huddled in cellars and subway stations. Some of the bombs dropped in two morning aerial raids and some of the shells which cleared the city's barricades fell close to their shelters.

During the second raid a bomb burst a few feet from the famous Prado Galley, tearing a thirty-foot hole in the pavement and breaking the windows of the edifice.

Persons walking in Hortaleza Street, in the centre of Madrid, were sprayed with shrapnel.

(Turn to Page 2, Col. 5)

W. D. Robbins Is Toronto Mayor

Toronto, Nov. 17.—Controller W. D. Robbins will be chosen by the city council tomorrow as Toronto's mayor. He will serve the unexpired term of Mayor Sam McBride, who died last Saturday. The civic election will be held January 1.

Television Coming

Television for the home is just around the corner, according to a public demonstration staged a few days ago in New York City by the radio broadcasting chains. Here is a glimpse into a television studio, brilliantly lighted overhead, with the television camera trained on the couple on the sofa. The scene is perfectly reproduced by the new receivers, designed for homes.

Russia Reports Germany-Japan Military Treaty

Treaty Signed, Says Foreign Office at Moscow

Associated Press

Moscow, Nov. 17.—A Tass official (Russian) news agency communique handed out at the Foreign Office tonight asserted Germany and Japan had signed a military alliance.

The communique said the pact provided for joint action by the two countries in case either should become involved in a war with a third power.

The pact, Tass said, professes to be only a bloc opposing Communism.

An Associated Press dispatch from Shanghai Monday said Paul Patterson, president of The Baltimore Sun newspapers, said: Germany and Japan were rapidly reaching an agreement on an anti-Soviet treaty designed to combat the growth and spread of Communism.

Mr. Patterson had arrived in Shanghai after spending several weeks in Japan.

He declared that although negotiations on the agreement were secret, the terms of the proposed treaty were expected to be disclosed before the Japanese Parliament convenes December 24.

New City Hall Brings Problem

Sales Tax Dispute in Vancouver Threatens to Delay Possession

Canadian Press

Vancouver, Nov. 17.—The Vancouver city council wrinkled its collective brow today, and wondered anxiously whether it would be locked out of the new twelve-story $1,500,000 city hall now nearing completion.

The Carter-Halls-Aldinger Company will refuse to give the city possession of the new hall until it settles a sales tax dispute with the contractors, W. A. Sheppard, city purchasing agent in charge of moving, told the council yesterday afternoon.

The amount in dispute is the difference in cost of materials bought by sub-contractors since May 1, when the federal sales tax was increased from 6 to 8 per cent.

British Ship Leaking Badly

Associated Press

Jacksonville, Fla., Nov. 17.—The British steamship Sheafspear, about 600 miles due east of Cape Hatteras, signalled early today that its engine room was leaking badly and asked vessels in the vicinity to stand by.

Coastguard headquarters reported the distress signal showed the steamer, bound for Hamilton, Bermuda, was at thirty-four degrees and fifty-five minutes north and sixty-five degrees and fifty-seven minutes west.

The Sheafspear was fifty-two miles from Hamilton.

The vessel is a 331-foot freighter of 3,050 tons, registered by the Spear Line of London at Newcastle, England. The coastguard said it probably was en route from Liverpool to Hamilton, and might be carrying a few passengers.

Mackay Radio reported the steamer Tulsa, believed within thirty or forty miles of the Sheafspear, was going to her aid.

Free Railway Rides As Test

Canadian Press

London, Ont., Nov. 17. — The London and Port Stanley Railway may give free rides for one week, if a proposal being discussed is approved by the London railway commission. The plan has been suggested as a means to determine if the present fare schedule is responsible for a decrease in passenger service.

Captain Dead, Two Lost in Big Storm

Radio Operator of Ss. Tweedbank Marooned in Wireless Cabin as Heavy Seas Sweep Freighter in Atlantic

Associated Press

New York, Nov. 17.—Death of the captain and loss of two men overboard were reported today by the radio operator of the British steamship Tweedbank, who wirelessed he was marooned in the radio room and unable to get to the bridge.

The Radiomarine Corporation announced receipt of the following message by its Chatham station:

"Heavy gale. Hove to now. Captain killed and two men washed overboard. Radio operator marooned in radio room and cannot get to bridge. Heavy seas."

The New York offices of the Bank Line, owners of the ship, said the captain's name was Mackenzie.

A previous message from the Tweedbank reporting the loss of two men overboard asked nearby vessels to "keep sharp lookout."

The position of the Tweedbank was given 37.00 north and 59.30 west. No other details were available.

The Tweedbank, a vessel of 5,627 tons, is owned by the Bank Line Ltd., and its port of registry is Belfast.

NEW NAMES IN CIVIC FIELD

John A. Neary and W. L. Morgan Announce Aldermanic Candidature

New blood was injected into the civic election field this year with the announcement today John A. Neary, 1228 Yates Street, would stand for the post of alderman.

Yesterday evening W. Lloyd Morgan, 729 Pemberton Road, another newcomer in the lists, stated he would also enter the contest for a council seat.

The two men are the first entered in the lists officially, although former Alderman John A. Worthington and Alex Peden have given strong indications of their intentions to run, while John Day has said he has been waiting for the return of Mayor David Leeming before announcing his candidature.

The announcements by Mr. Neary and Mr. Morgan were made close on the heels of election preparations put through by the City Council yesterday evening. The council last night named M. P. Hunter returning officer and E. E. Coady-Johnson deputy returning officer. Nominations will be officially received in the council chamber from 12 noon to 2 o'clock in the afternoon on Thursday, December 3. Election day will be December 10.

EX-SERVICE MAN

Mr. Neary makes his entry into the civic political field after a number of active years with the Britannia Branch, Canadian Legion, for which he served as chairman of the pensioners committee. He has been a resident of the city for the last twenty-five years and is widely known through his ex-service affiliations and in connection with athletics.

Mr. Morgan, a business man of the city for the last eighteen years is president of the W. L. Morgan Fuel Company Limited.

Reports indicated George E. MacDonald, 1637 Hollywood Crescent, also intended to seek a seat on the council, but confirmation was lacking today owing to the fact Mr. MacDonald was away from the city.

SCHOOL BOARD CANDIDATES

Mrs. D. L. McLaurin, a trustee of the City School Board for the last two years and one of the first women to serve on the board in many years, announces her candidature for re-election to the board.

Other members of the board who will retire this year are Trustees W. C. Moresby, K.C., chairman of the board, and Percy E. George.

Both are veteran members of the board, and although they could not be reached today for definite announcements it is expected they will throw their hats into the ring.

Mr. Moresby succeeded George Jay as chairman of the board and Mr. George has been an active chairman of the works committee during his past term.

Critically Ill

MME. SCHUMANN-HEINK

Hollywood, Cal., Nov. 17 (Associated Press).—Madame Ernestine Schumann-Heink, whose heart matched her voice in greatness, was critically ill today. The noted contralto, seventy-five, is suffering at her home from a blood ailment, with hemorrhages of the throat and lungs. Immediate transfusions were necessary, Dr. Samuel Alter said, to save her life.

The famous voice of Mme. Schumann-Heink probably will never be heard again in concert even if she should recover from her present critical illness, her physician said today.

UNEMPLOYED IN CALGARY PARADE

Canadian Press

Calgary, Nov. 17.—Police, reinforced by special emergency squads, broke up a demonstration of single jobless men here today. Eight of the 200 demonstrators were arrested. They were charged with unlawful assembly.

Lily Pons Is Reported Wed

Associated Press

Fort Worth, Texas, Nov. 17.—Lily Pons accompanied her suitor of the skyways, Andre Kostelanetz, noted bald orchestra leader, as he flew back to work in New York today in a flower bedecked airplane with one friend saying their long-expected marriage had materialized.

The couple was not reached during their early morning stop here, but Reginald Owen, screen actor and fellow passenger, said they had been married.

TWO MEN QUIT NOBEL COUNCIL

Norwegian Foreign Minister Koht and Dr. J. Mowinckel Resign After Reported Choice For Peace Prize of C. von Ossietzky, Prosecuted in Nazi Germany

Associated Press

Oslo, Norway, Nov. 17.—Foreign Minister Halvdan Koht and Dr. Johan L. Mowinckel, former Norwegian Premier, have resigned from the Nobel Committee, which was reliably reported today to have selected Carl von Ossietzky, renowned pacifist, for the 1936 Nobel Peace Prize.

Both Dr. Koht and Dr. Mowinckel declared their resignations were not to be interpreted as protests against the reported prize winner.

Dr. Koht, who resigned last week, said he wanted to avoid any opportunity for Germany to hold the Norwegian Government responsible in any way for an award to Von Ossietzky.

LEADS LIBERAL PARTY

Dr. Mowinckel resigned yesterday and explained that he, as leader of the Liberal Party, found it impossible to remain on the Nobel Committee in the face of Dr. Koht's stand.

Martin Tranmel, editor of the labor newspaper Arbeiderbladet, was named to succeed the former Premier.

(Turn to Page 2, Col. 4)

Firemen's Bill Given Approval

In face of protests by the Victoria City fire wardens, the municipal committee of the B.C. Legislature today decided to report favorably on a bill which will limit the working time of firemen to sixty hours a week.

This plan has been in operation for several years in Vancouver. The Victoria delegation, headed by Alderman T. W. C. Hawkins, fire wardens chairman, protested that it would involve an extra expenditure in Victoria of $17,000 a year to employ eleven extra firemen in order to keep the service up to present standards.

E. Young, speaking for the firemen, said it had not cost Vancouver anything extra because the number of stations had been reduced. He also submitted that the government did not take into account extra costs to employers when they passed the minimum wage and hours of work laws.

Jobless March In Vancouver

Vancouver, Nov. 17.—Two hundred single jobless men paraded through Vancouver streets today, among them a delegation of five to interview Hon. Norman Rogers, Federal Minister of Labor, who arrived here today from a brief visit to Victoria.

While in Victoria, Mr. Rogers discussed unemployment problems with provincial government officials. He will remain in Vancouver several days.

States Trip to England Successful Although no Refunding Accomplished

Toronto and London Interests Satisfied With Victoria Bond Proposal, But Could Make No Definite Decision, Says Chief Magistrate on Return to Victoria Today From Financing Mission in England

Too Much Talk Of Repudiation

Describing his recent trip to Great Britain as entirely successful, although no actual refunding of Victoria's bonded indebtedness was accomplished," Mayor David Leeming, Victoria's chief magistrate for five years, arrived back in Victoria on the boat from Vancouver this afternoon.

"Both Toronto and London interests seemed well satisfied with our proposal," Mayor Leeming said, "but naturally they could make no definite decision regarding acceptance or refusal.

"That will have to wait until a first-hand investigation has been made in the west. A representative of Toronto bondholders will come to Victoria to study the situation."

Mayor Leeming announced he will be a candidate for re-election. If he is elected it will be the first time in Victoria's history that any mayor has been returned for a sixth consecutive term.

While Victoria's own bonds seem to rate well in comparison with other securities, Mayor Leeming said "Canadian municipal and provincial bonds do not stock up very well in the Old Country."

He blamed the attitue of municipalities in the Dominion for the lack of confidence he had found.

"TOO MUCH REPUDIATION TALK"

"There's been too much talk of repudiation," he said.

"Election of Premier Aberhart in Alberta has had a profound and unfortunate effect on all Canadian money matters," Mayor Leeming said. "Moneyed interests in England are quite sure Alberta could fight through without any repudiation or refunding."

Recent announcements that Social Credit ideas had spread to British Columbia, and that the British Columbia Social Credit Union intends to have a candidate in every riding at the next provincial election, have "been no help at all," the mayor said.

Discussing conditions in the United Kingdom today, Mayor Leeming said the whole country is experiencing a real boom period.

"Don't get the idea that present prosperity there is unjustified," he said. "There has been much building activity. The stock market has been forging ahead, and other developments point to real prosperity, not the kind that flies by night."

The mayor said no date had been set for the arrival of the Toronto investigator who will study the western financial situation. No definite announcement on actual refunding can be made until the survey is completed and Toronto and London interests have conferred on the matter, he said.

Seventy Hurt In Syria Riot

Associated Press

Beirut, Syria, Nov. 17.—Seventy persons were injured today after the second successive all-night riot between Christians and Moslems.

Fighting broke out Sunday when Moslems protested against the new Franco-Lebanese treaty for independence of the Lebanese republic.

Troops, called out to stop the fighting, patrolled the streets. All stores were closed under police guard.

NEW BRAKE FOR NOMINATIONS

Montreal, Nov. 17 (Canadian Press) —Those persons who have themselves nominated for elections in Montreal just for the thrill will find it expensive this year. Alderman Joseph Monette's new charter clause, due Friday, requires every candidate to city hall office to deposit $100 for nomination papers.

Author Patient

GEORGE ADE

Miami Beach, Fla., Nov. 17 (Associated Press).—George Ade, seventy-year-old Indiana humorist and author, is gravely ill at his winter home here and is undergoing treatment in an oxygen tent, it was learned today. He is suffering from a lung ailment.

Lawyers Withdraw From Potato Probe

G. P. Hogg and F. C. Hall, Representing Chinese, Claim Legislative Committee's Inquiry Is Farce; Investigation Goes Ahead Slowly and May Be Turned Over to Royal Commission; Small Farmers "Mad," Says Witness

Charging that the whole inquiry was "a farce," G. P. Hogg and Frank C. Hall, counsel for Chinese growers, this morning walked out of the investigation being conducted by the agricultural committee of the B.C. Legislature into the operations of the B.C. Coast Vegetable Board.

Their action culminated a morning of bickering between counsel in which Mr. Hogg frequently protested against the procedure being followed by the committee in calling witnesses for the marketing board, in rebuttal to charges of antagonistic witnesses after each one had finished.

"This is ridiculous, calling the defence first," said Mr. Hogg.

"Star chamber, I'd say," said Mr. Hall, aside.

"Yes, my friend says star chamber methods," said Mr. Hogg.

"If counsel would address the committee instead of the press we'd get further," interjected W. T. Straith, counsel for the board.

George Murray, Liberal, Lillooet, demanded withdrawal of the counsels' statements, saying he was not party to any star chamber proceedings.

"I would sooner withdraw from the hearing than withdraw the statement," said Mr. Hall.

Clive Planta, Independent, Peace River, insisted on it being withdrawn.

Mr. Hogg said he took responsibility for the star chamber utterance, which he would withdraw, but went on to say the whole procedure was "contrary to all rules of British justice."

Finally a motion was put to the committee, moved by Mr. Planta, that counsel either withdrew the statement or leave the meeting. This was passed and the two lawyers withdrew.

Norman Whittaker, chairman, said that anyone who wanted to wait to the end of the inquiry would be satisfied as to the bona fide intentions of the committee to get to the bottom of things.

MAY ASK COMMISSION

When the committee adjourned at 12.30 o'clock until tomorrow morning at 9 o'clock, only seven witnesses out of some twenty or thirty expected had been heard and the possibility of the whole inquiry being turned over to a royal commission was discussed. If the committee was unable to proceed faster it was ex-

(Turn to Page 2, Col. 3)

TOLL OF BLAST IS FIFTY-TWO

Deaths in Explosion of Powder Plant at St. Chamas, France, Increase

Associated Press

Saint Chamas, France, Nov. 17. —The death toll in powder mill blasts which wrecked one of France's largest explosive manufacturing plants was set officially today at fifty-two persons.

Many of the 200 injured employees of the government plant here were in critical condition. The plant employed 500 persons.

Building No. 104, one of a long line of low powder mills, was destroyed in a first terrific blast at dusk yesterday.

The powerful explosion shook the entire town and could be heard for ten miles through the countryside. A man more than a mile away was killed by a stone, shot-bullet-like from the blast.

Burning splinters of the wrecked building were showered on an adjacent mill and ignited highly explosive, mud-like ingredients which were being mixed to make tolite.

LIFTED FROM FOUNDATION

Before firemen had a chance to fight the chemical-fed blaze, a second terrific explosion lifted the building from its foundations.

U.S. PORT PEACE HOPES REVIVED

First Conference Between Opposing Groups in Pacific Coast Dock Strike Follows Arbitration Appeal From Seaport Mayors; Food Shortage in Hawaii Feared

Associated Press

San Francisco, Nov. 17. — Resumption of joint discussions between key forces in the U.S. Pacific Coast's general maritime strike revived peace hopes today, despite denials of concessions by either side.

The joint conference, first between the opposing groups since the walkout of 37,000 seagoing and dock workers nearly three weeks ago, came after an arbitration appeal from nine east and west coast seaport mayors.

BASIC PRINCIPLES

Another note was a telegram by Harry Lundeberg, secretary of the Sailors' Union of the Pacific, to the United States conference of mayors at Washington saying the union "can not arbitrate fundamental principles." It was in a reply to the mayors' proposals that both sides submit issues to arbitration boards to be named by the President.

A serious food shortage in Hawaii was predicted by business men at Honolulu, unless a quick strike settlement is reached. They estimated a crisis will develop within the next ten days when warehouse supplies of eggs, fresh vegetables and potatoes will be nearly exhausted.

(Turn to Page 2, Col. 4)

BAKERY • CANDY • DELICATESSEN • TOBACCO • VEGETABLES AND FRUIT

Ray's

GROCERY • CHEESE AND BUTTER • FRESH MEATS • FISH AND POULTRY • TOILETRIES

734 FORT ST.

No phone orders. No charge accounts. No delivery. We are glad to cash your scrip. Mail orders filled same day as received. No goods sold to other merchants. All merchandise guaranteed to please you.

Specials, all day.

WEDNESDAY and THURSDAY

JELLY POWDERS Braid's Ideal 3 for 10¢

Vinegar White or Dark 16-oz. bottle, 9c Each

COFFEE Morning Glory 15c Lb.

Pure BLACK PEPPER ½-lb. bag 7c Each

BEANS Nabob Cut, Wax, 2s, 2 for 17¢

NABOB Peas and Carrots 10c Each

NABOB Baby Beets 2s, 12c Each

NABOB Kippered Snacks 2 for 9c

Brunswick Sardines 2 for 9c

Red Sockeye SALMON Finest No. 1 Grade, ½s, 11c Each Limit 2

CORN-BEEF 9c Each

BRAID'S Finest Baking Powder 4-oz. tin, 9c Each

Ashcroft Tomato Ketchup Per bottle, 10c Each

CHIPSO Large 17c Each

McCormick's BUTTER SODAS Large size, 15c Each

Cowan's Cocoa, 1s, 21c

Robin Hood Flour 7-lb. bag, 30c Each

K. D. PRUNES 2-lb. carton 14c Each

Campbell's Spaghetti 1s, 2 for 19¢

AYLMER'S Pork and Beans 16-oz. tin, 7c Each

Melograin Rice Puffs 8c Each

Matches 12 boxes in pkg. 7c Each

Classic Cleanser 4c Each

Dominion Molasses 20-oz. tin 7c Each

BUTTER First grade 3 lbs for 82c

Mild Cheese, Canadian, per lb. 21¢

Edam Cheese, special, lb. 28¢

Stewing Veal, Veal Shanks, Sausage Meat, Hamburger, Neck Pot Roast 5c lb.

BEEF TONGUES, BEEF KIDNEYS, lb. 15c

Shoulder Veal Steak, Shoulder Beef Steak, Short Ribs Beef 8c lb.

Round Steak, Sirloin Steak, Rib Steak, Rump Roast, Round Steak Roast 12c lb.

Leg of Veal Roast, Blade Rib Roast, Cross Rib Roast, Round Bone Roast 9c lb.

BONELESS VEAL ROAST, lb. 14c

Shoulder Lamb Chops, T-bone Steak, Top Round Steak, Rib Veal Chops, Pork Roast 15c lb.

Boneless Rolled SHOULDER LAMB, lb. 17c

Small Rib Lamb Chops, lb. 18¢
Large Loin Chops, lb. 20¢
Double Loin Lamb Chops, lb. 25¢
Loin Lamb Roast, lb. 15¢
Breast On Shoulder of Lamb, lb. 12¢

Legs Lamb Per lb. 19½c

Mild Cured Bacon, lb. 24¢
Sliced Bacon, lb. 25¢
Back Bacon, lb. 29¢
Sliced Back Bacon, lb. 33¢

BAKERY

Sultana Fruit Cakes, whole slab, each 59c
Cherry Sultana Fruit Cake, whole, each 65c
JIFFY PAPER TOWELS, with holder, each 13c
Mercurochrome, special, bottle, 12¢
Kitchen Hand Brushes, each 4¢
EDME MALT EXTRACT, with cod Liver Oil, large size jar, each 69c
Dr. West's Tooth Paste, each 19¢
Le Page's Muscilage, bottle 7¢
Facial Cream Tissue, roll 11¢
Denison Crepe Paper, all colors, roll 12¢
TABLE LAMPS, all complete, each $1.25
ELECTRIC IRON, Canadian Beauty, each $1.25

Fresh, clean SPINACH 4 lbs. 15¢
JAP ORANGES 67c Per Box

Bulk Carrots, 10 lbs. for 10¢

Dry Belt GEM POTATOES, 10 lbs. for 23¢
Per sack $1.99

FISH DEPT.

Fresh Whiting 3 lbs. for 16c
Fresh Herring 2 lbs. 9¢
Fresh Lemon Soles, 2 lbs. for 19¢
Fresh Sooke Crabs, 2 for 35¢
Fresh Sooke Shrimps, lb. 20¢

CANDY DEPT.

Clear Fruits, Nut Kernels, Tan Mixed, English Mix, Royal Mix 15c lb.

Crawford's Old Country Biscuits, ½s, 13c

Salted Peanuts, lb. 10¢
Fresh Roasted Peanuts, lb. 9¢

CHEESE Brookfield, ½s, per box, 13c

Kellogg's Pep, each 10¢

HEINZ DEMONSTRATION

SOUPS, small, 3 for 27¢
SOUPS, medium, 2 for 27¢
SPAGHETTI, small, 3 for 25¢
HEINZ BEANS, small, 3 for 25¢
Heinz Family Jar PICKLES, each 39c

BRAID'S VACUUM COFFEE 27c
DUTCH COCOA Per lb. 10c

Extracts Lemon or Vanilla 4-oz. bottle, 10c Each

SPICES Braid's Pure All kinds, 5c Each

TEA Braid's No. 1 35c

Pure Mustard ½-lb. bag, 12c Each

CORN Del Maize tall tins 9c Each

Nabob Pumpkin 2s, 7c Each

NABOB Tomato Juice 10½-oz., 2 for 9c

King Oscar Sardines 10c Each Limit 2

Ritz Salmon Steaks ½s 4½c Each

Sockeye Salmon tall tins, No. 1 grade, 20c Each

FLOUR Australian Pastry 5-lb. bag, 16c Each

BRAID'S Brandy Extract 1 teaspoon equals 1 cup of Brandy, 2-oz. bottle, 25c Each

Pure Orange Marmalade 4-lb. tin, 28c Each

Sani White Large Rolls Toilet Tissue 5c Each

Huron Toilet Tissue 2 for 5c

Dessicated Coconut 1-lb. bag, 15c Each

Nabob SOUP Tomato, Veg., 10½-oz., 3 for 20¢

CAMPBELL'S Assorted SOUPS 10½-oz., 10c Each

Natural Health Bran 2-lb. bag, 7c Each

PINK SALMON 1s, tall tin, 2 for 15¢

Melograin WHEAT PUFFS 8c Each

Beekist Honey, 2s 25c Each

Lifebouy Soap 2 for 13¢

P. & G. Soap 2 for 7c

Police Inquiry In Vancouver

Hon. W. A. Macdonald Named By City Council to Investigate Charges

Canadian Press

Vancouver, Nov. 17.—Preparations are being made for an inquiry into Vancouver police department affairs to be carried out by Hon. W. A. Macdonald, retired judge of the Supreme Court of British Columbia.

The city council named the jurist, having decided late yesterday there would be an investigation of charges made in the report of W. A. Tucker, discharged police department accountant.

Tucker was appointed police accountant on February 6, on recommendation of Mayor G. G. McGeer, to make a survey of police accounting methods. He was discharged by the Vancouver Police Commission last Friday when his report was found to contain charges and allegations concerning Vancouver police heads and other persons.

In moving that an inquiry be held, Alderman G. C. Miller said: "Though the public is sick and tired of investigations, criminal accusations have been made against the police department and other individuals and it is in the best interests of the city that a commission be appointed.

"I hope this investigation will end all investigations."

LIBEL IS CHARGED

Mayor McGeer said the only reason no full disclosure of the report had been made to the council was because of certain libellous passages against which he wished to protect the city.

"This is not a trial," Mayor McGeer said. "It is just an investigation on behalf of the city council to find whether certain people should be prosecuted."

DESCRIBED AS COURAGEOUS

Alderman L. D. McDonald told the city council yesterday that Tucker had "courage and loyalty" to turn out such a report as he did and that he was backing the investigator "for all I am worth."

Tucker's report among other things asked for the dismissal of Chief of Police W. W. Foster and other department heads.

"Everyone of you," Alderman McDonald exclaimed to the other aldermen, "has condemned Tucker. His little body won't stand it. I'm going to stand behind him for all I am worth."

"I feel proud of Tucker in the way he has brought up the 'muck' and now we must leave it to the people to clear up their own back yards."

PUBLIC TO ATTEND

It is expected that before the end of this week, Commissioner Macdonald's investigation will be under way. Hearings will be open to the public.

Lawyers Withdraw From Potato Probe

(Continued From Page 1)

pected a recommendation would be made to the House for a commission.

Withdrawal of the two counsel followed a series of hot exchanges in which they complained of being refused the right to cross-examine witnesses and Mr. Hogg declared the whole thing was a "farce."

Mrs. Ethel Tibbets, editor of The Marpole-Richmond Review, main witness of the morning session, declared the marketing scheme was "squeezing the small men out" and "the farmers were made clear through."

Demand for an independent audit of the Snow agency's books was voiced both by Mrs. Tibbets and Mr Hall. Mr. Straith replied that if the committee wanted a new audit made it would be done.

At the opening of today's hearing N. W. Whittaker, Liberal, Saanich, replaced E. D. Barrow, Liberal, Chilliwack, in the chair.

A. H. Peterson, marketing board secretary, went on the stand to describe methods of its pooling.

Out of the $2 per ton board levy on potatoes, the board got $1 and the distributing agency, G. H. Snow & Company, got the other $1, Mr. Peterson said.

In reply to questions of Frank Higgins, K.C., the witness explained that only the producer who owns the property had the right to vote on the marketing scheme; the person who actually grew the product had no vote unless he was also the owner.

A. Harvey, Vancouver, vegetable shipper and broker, said he had objected to the board at the start, but thought it was getting better every day.

OUSTED BY BOARD

His firm, handling vegetables for twenty-one years, was eliminated from the Vancouver market when the board started, except for the handling of export potatoes and interior potatoes.

"If all the farmers were made more prosperous by eliminating you wouldn't that be good business for the country?" said George M. Murray, Liberal, Lillooet.

"I suppose it would be, but I don't think they are prosperous as a result," replied witness.

Mr. Harvey said the government could solve the situation by appointing one good man to control the whole scheme and then set minimum prices at which growers could sell and shippers could buy. The whole thing could be done for $15,000 per year. The cost of the present scheme was excessive, he said.

BOOTLEGGING

Mr. Harvey said that there were thousands of sacks of potatoes bootlegged into Vancouver this year. He estimated the capacity of the Vancouver market at eighty tons per day, which was more than the board handled.

Mrs. Tibbets said she had got her information from house-to-house talks with the farmers. All the small men were complaining they could not sell their potatoes.

"If you lived only a few miles from a market where potatoes are fetching $40 and $45 per ton, and you are only getting $10, $11 and $12, you'd bootleg, too," she declared.

The board was supposed to give the small farmer a corresponding return with the large farmer, but she could not find it so.

Citing cases of the actual returns received by some farmers, she said: "I contend the little growers are being squeezed out."

Mr. Petersen was recalled to testify with regard to each case cited by Mrs. Tibbets.

MURDER HUNT IN VANCOUVER

Police Say Man Found Dead in Inlet May Not Have Slain Self

Canadian Press

Vancouver, Nov. 17.—Police today were investigating evidence pointing to murder after the body of an unidentified man was found floating off the entrance to Vancouver harbor late yesterday afternoon, a bullet wound two inches above the right ear.

Detectives searched the vicinity near where the body was found in hope of discovering the weapon which caused death, and an autopsy was ordered, to recover the fatal bullet. Inspector J. F. C. B. Vance of the Vancouver police bureau of science will compare it with thirty rounds of revolver ammunition found in the dead man's pockets.

Investigators said today the head wound, while on the right side, is higher than usually found in suicide cases. The sleeve of the dead man's raincoat was torn, as if his body had been dragged over rocks.

Had the man fallen from the rocks after shooting himself, his shoulder would probably have struck the rocks and been bruised, police said.

TWO MEN QUIT NOBEL COUNCIL

(Continued From Page 1)

Berlin, Nov. 17 (Associated Press).—Carl von Ossietzky, German pacifist, has been released from custody in a hospital, it was officially announced today.

Von Ossietzky was sent to a Nazi concentration camp in February, 1933, and was recently removed to a hospital for treatment for heart disease.

Government sources said Von Ossietzky was liberated not because of his illness, "but because he is no longer considered dangerous" to the consolidation of the Third Reich.

No strings were tied to his release, these sources said. His health is much improved, it was stated.

Karl von Ossietzky, one of Europe's most brilliant anti-Fascist propagandists, formerly was editor of the Liberal Weltbuehnen.

In September of this year it became known he was under treatment in a hospital for heart disease and that he might be released. It was reported the German Government was not anxious to keep him in prison if he were likely to die there

TWICE NOMINATED BEFORE

During his incarceration he was twice nominated for the Nobel Peace Prize; in 1934 by the German League for the Rights of Man, which is now defunct in the Reich, and in 1935 by certain members of the Swiss National Assembly and the Norwegian Labor Party.

Arthur Henderson, the late British statesman, won the prize in 1934. None was awarded last year.

Von Ossietzky's imprisonment has been a cause for liberal, anti-Nazi protest for three years.

U.S. PORT PEACE HOPES REVIVED

(Continued From Page 1)

TOURISTS SUE LINES

Legal action against steamship companies was agreed on today by seventy tourists strikebound in Hawaii. Seven hundred travelers and 900 seamen are stranded there. The seventy voted unanimously to sue for "adequate compensation" for failure of the lines to carry them to their destinations.

NO BIG CHANGE YET

Assistant Secretary of Labor Edward F. McGrady, who arranged the joint discussions here, said "Neither side has receded from the original positions."

The groups involved, whose breaking off of negotiations immediately preceded the strike, are the coast committee for offshore ship owners and representatives of three unions—the Sailors' Union of the Pacific, Marine Cooks and Stewards and Marine Firemen, Oilers, Watertenders and Wipers.

TWO MAJOR ISSUES

McGrady said control of hiring and proposed penalties for violation of working agreements that may be reached were the major issues in dispute.

"If I can get over these two points," he said, "the strike will be over in a short time."

Interest in the spreading rank-and-file strikes in eastern and Gulf of Mexico ports centred at New York and Houston, Tex.

Claims of rank-and-file leaders that the trans-Atlantic liner Washington will be unable to sail from its New York dock tomorrow were challenged by the Ship Owners' Association there, which also denied the crew of the Grace liner Santa Paula had walked off.

Urges No Agent At Coronation

Rep. Cannon, Wisconsin, Suggests U.S. Send No Envoys to London

Associated Press

Washington, Nov. 17.—Representative Cannon, Democrat, Wisconsin, announced today he would seek to prevent United States diplomats from taking any part "in the coronation ceremonies and the marriage ceremony of the King of England."

Cannon said he would offer a resolution in the opening session of Congress, requesting the President to prohibit participation in the ceremonies by "our ambassadors and other representatives of our government."

Chief reason given by Cannon for the proposed boycott was that "England is a defaulting debtor to the United States" and "a debtor has no right to waste huge sums of money for needless display and harmful propaganda without even attempting to pay his debts."

Cannon's resolution apparently accepted as cut-and-dried the marriage of the King to Baltimore-born Mrs. Wallis Simpson, which has been rumored and denied in most United States papers. There has been no indication of any foundation for the rumors.

MASS MURDER VERDICT GIVEN

At Tieland, Alta., Coroner's Jury Finds Ex-railroadman Slew Five and Self

Canadian Press

Tieland, Alta, Nov. 17.—A coroner's jury here last night returned a verdict that Karl Schvests, forty, former Northern Alberta Railways section foreman, killed five persons by shooting or bludgeoning them, then ended his own life with a rifle bullet in his temple.

The jury was told by R.C.M.P. and other witnesses that the apparent tangled motive for the slayings was made up of ill-health, unemployment, poverty, old debts and the obsession that his creditors—including two of his five victims—were "hounding" him.

A cat with blood on its paws led to discovery of the six deaths on Sunday. The slayings wiped out the entire population of the little railway stop, 100 miles north of Edmonton, over the week-end.

Discovery of the bodies was made first by Joseph Garry.

Carl Nelson, Northern Alberta Railways section foreman, was shot in the third quintuple slaying in Alberta in recent years, his twenty-three-year-old wife and three-year-old son were beaten to death. John Marciniuk, thirty-five, section hand, and George Ruel, fifty-five, settler were shot.

The body of Schvests was found lying in a slough partly submerged in water.

GREAT BATTLE FOR MADRID STATED NEAR DECISION

(Continued From Page 1)

CALMNESS URGED

Commanders directing the city edge battle expressed confidence their new lines would hold. They urged the city to remain calm and assured civilians the Fascists soon would be forced out of gun range.

Attempting to pinch off the insurgent forces which had succeeded in crossing the Manzanares, the government laid down a violent barrage on their lines of communication.

The Fascists returned the fire.

MASS EXECUTION

Defence authorities, declaring the Fascist bombardment was making the world gasp with its "wanton savagery," announced refugees from Aragon had reported the killing of 350 government supporters in a "mass execution" by Fascists.

At 2.30 p.m., officials declared they had stopped the Fascist penetration of the city.

MISSILES KILL SIXTY

By that time aerial bombs and shells had fallen in the Plaza San Miguel, in the north station, in Martin de Los Heros Street and in the Cuatro Camino workers' district.

The bomb which struck in Martin de Los Heros Street caused heavy casualities. Last night's artillery and air bombardment took at least sixty lives.

(An authoritative source in London said it had learned the Spanish government was planning a fierce counter-attack south and southwest of the capital with 70,000 troops, hoping to cut off the insurgent rear guard.)

TWO RAIDS BY PLANES

Red Cross officials said an undetermined number of persons were killed and many wounded in the two new insurgent air attacks.

The first assault came at 5.33 a.m., and the second followed five hours later.

Many bombs fell in the heart of the city, destroying houses and wrecking business establishments.

One wrecked a building at the corner of San Alberta and Montera Streets, and scattered plateglass windows between Alcala Street and Gran Via, Madrid's principal business thoroughfare.

The second air raid was made under cover of a heavy mist which blanketed the city.

Socialist and Fascist troops, meanwhile, engaged in bitter warfare in the University City district amid heavy artillery fire from both sides.

(Fascist troops were reported to have captured one university building and to have established strong positions along Rosales Boulevard in the northwestern section.)

One shell fell through a six-story house in Luna Street and landed in the basement where a dozen occupants were huddled together, but failed to explode.

Bombs in the second air raid also fell in Preciados, San Bernardo, Amaniel and Santo Domingo Streets, causing extensive property damage.

MANY BUILDINGS BURNED

Fires were raging in many sections of this city today in the wake of last night's disastrous insurgent air raid.

"PIGS, DOGS" SAYS PINZA

Tempermental Basso Sued in San Francisco For Breach of Promise

Associated Press

San Francisco, Nov. 17.—Tagged twice by the process of law, Elsio Pinza of international opera fame placed his troubles over a $200,000 breach of promise suit in the hands of an attorney here today.

"Pigs! Dogs! Robbers!" were epithets that startled opera goers heard as the second process server to reach the tempermental basso in three days interrupted his entrance into the Municipal Opera House yesterday evening.

The summons carrier ducked a swing from Pinza's right hand and a policeman intervened.

A short time later, the basso was on the stage before a capacity audience singing and playing the dignified role of Father Guardino in "La Forza del Destino," his final appearance of the current opera season.

In his role as defendant in the $200,000 suit brought by Miss Octavia Picchioni, twenty-eight, ward of the San Francisco representative of an Italian Steamship Line, Pinza retired from the public gaze. He referred all questioners to his attorney, Marcus Lorne Samuels.

BENNETT ACTS APPEAL HEARD

By THOMAS T. CHAMPION
Canadian Press Staff Writer

London, Nov. 17.—Canada's competence to pass legislation based on draft conventions of the International Labor Organization at Geneva was discussed today as the Judicial committee of the Privy Council continued its hearings on appeals involving the validity of Canadian social legislation passed by Parliament near the end of the term of the Bennett government.

The appeals are now in their third week.

R. S. Robertson, K.C., appearing for the Dominion, said a deadlock had been created by the judgments of the Supreme Court of Canada. Three judges had answered in the affirmative and three in the negative as to whether certain acts were within the competence of the Dominion Government. They were the Weekly Rest in Industrial Undertakings Act, the Minimum Wage Act and the Limitation of Hours of Work Act.

Appeals on these three acts are being heard jointly.

Mr. Robertson said the question was complicated by the suggestion that the acts were passed in discharge of Canada's obligation as a signatory of the Versailles Treaty.

Lord Atkin said if the International Labor Organization merely made a recommendation that certain legislation should be passed he should have thought it was the provinces who would carry it out.

There will be no sitting on the appeal tomorrow.

Recover Bodies In Mine Trap

Two Men, Buried Saturday in Montana Tunnel, Found Dead

Associated Press

Superior, Mont., Nov. 17. — The bodies of Antone Gustafson, forty and Oscar Gervart, forty-five, gold miners buried in a slide at the Windfall placer mine near here Saturday night, were brought from their mountain tomb today.

Trapped in the narrow tunnel under the bed of Dry Creek, the men were found on top of the oozing slide near the end of the 100-foot bore.

"They might have been alive even last night when we thought we were about to reach them," said Fred Mass and Budia Combe, partners of Gustafson and Gevart.

The bodies were not crushed, but the hands were torn and bruised, and La Combe and Mass said this indicated they had dug barehanded to clamber on top of the watery earth and rock.

Big U.S. Firm Dismisses 4,000

Associated Press

South Bend, Nov. 17.—Charging the American Federation of Labor was making an attempt to unionize the entire working force of the Bendix Products Corporation in South Bend, J. P. Mahoney, vice-president and works manager, dismissed more than 4,000 employees from work today.

Fur Coats Repaired, Relined and Remodeled

Reasonable Prices — **Malek's** Limited — Expert Workmanship

1212 Douglas St. — Ready-to-wear and FURS — G 1623

PLANE LOCATES THREE HUNTERS

Canadian Press

Corbin, B.C., Nov. 17.—Lost eighteen days in the rugged Canadian and United States Rockies, three Corbin hunters, one of them injured, were sighted by a Montana plane pilot and his observer yesterday, south of here near the international boundary.

The trio—George Urbannin, nineteen; John Stevens, twenty-seven, and Billy Grave, thirty-six—were discovered in a narrow ravine so remote that rescue parties will be unable to reach them overland for at least two more days. The terrain is too rough to allow an airplane to land.

The men left Corbin on October 29 in search of game.

The fliers yesterday dropped fifty pounds of food and a first-aid kit.

JOCK M'GOVERN TO VISIT SPAIN

Canadian Press from Havas

London, Nov. 17.—Jock McGovern, Independent Labor M.P., left for Spain today to investigate the civil strife situation and present £400 (about $2,000) to the Spanish leftist regime in the name of the party.

He was accompanied by John McNair, secretary of the international affairs department of the Independent Labor Party.

"I hope I can fly from Paris to Spain, if the weather permits," McGovern stated. "If possible I shall go to Madrid. I am going with special reference to the effect the church has had on war. I want to get an idea of the underlying causes of the strife and shall remain in Spain."

TESTS SHOW DEATH WAS NOT SUICIDE

Associated Press

La Grange, Ky., Nov. 17.—Beautiful Verna Garr Taylor did not discharge a gun November 6, the night she was shot to death on a roadside, Coroner D. L. Ricketts said today.

Paraffin tests of the hands of the forty-year-old widow, whom her fiance, Brig.-Gen. Henry H. Denhardt, sixty, is accused of slaying, showed she did not fire a gun.

Denhardt had told Ricketts he believed Mrs. Taylor ended her life with a revolver taken from his automobile because her two young daughters opposed her marriage to him. When the body was found, the general's revolver lay nearby.

British-U.S. Trade Pact Exploration

London, Nov. 17.—Rt. Hon. Walter Runciman, President of the Board of Trade, declined to answer in the House of Commons today when asked whether Great Britain was willing to start "open negotiations" for an Anglo-American trade treaty.

Goeffrey Mander, Liberal, M.P., asked the minister to state Britain's attitude "in view of the willingness of the United States Government to enter into negotiation for a bilateral treaty for mutual reduction of tariffs."

Mr. Runciman replied that "purely informal and exploratory" exchanges had taken place between Washington and London. He declined to elaborate.

Fay Webb Lies Critically Ill

Associated Press

Santa Monica, Calif., Nov. 17.—The condition of Fay Webb, twenty-seven-year-old former wife of Rudy Vallee, was described by hospital attendants today as "very low."

Her physician remained constantly in her room.

In ill-health for two years, she underwent an operation last Friday for an internal ailment.

Fernie, Nov. 17.—A coroner's jury tomorrow will hear evidence in connection with the death here yesterday of Frederick Fredorvitch, Doukhobor, believed to be a former resident of Kamsack, Sask.

Fredorvitch arrived here Sunday and was taken into custody by police after they had received complaints that he was behaving peculiarly.

Police report he was found in his cell later with wounds to the throat and taken to hospital, where he died.

The Best GRAY HAIR REMEDY IS MADE AT HOME

YOU can now make at home a better gray hair remedy than you can buy, by following this simple recipe: To half pint of water add one ounce bay rum, a small box of Orlex Compound and one-fourth ounce of glycerine. Any druggist can put this up or you can mix it yourself at very little cost. Apply to the hair twice a week until the desired shade is obtained.

Orlex imparts color to streaked, faded or gray hair, makes it soft and glossy and takes years off your looks. It will not color the scalp, is not sticky or greasy and does not rub off. Do not be handicapped by gray hair now when it is so economical and easy to get rid of it in your own home.

ANNOUNCEMENTS

Missionary Bazaar — Cathedral Woman's Auxiliary, Wednesday, November, 18, Gymnasium, Memoral Hall, 2 to 6. ***

Paisley Cleaners and Dyers. We call and deliver. Phone G 3724. ***

Pantorium DYE WORKS

NOW LEATHER SHOES DYED ANY COLOR
Proven Method
Phone E 7157

See the New "KRESKY" OIL BURNER
Coast Hardware
1418 Douglas Street

Sour Acid Stomach

Distressed feeling after eating can be overcome by taking Cal-Bis-Sodex, a combination of ant-acids and digestive ferments. Satisfaction or money refunded by all Vancouver Drug Co. Stores—23c, 39c, 83c.

SPENCER'S GROCETERIA

Good Value for Your Money All the Time

CASH AND CARRY

Blue Ridge Cut Green Beans, 2s tall, 3 tins 25¢
Aylmer Tomatoes, 2s squat, 3 tins 25¢
Country Kist Corn, 3 tins 25¢
Columbia Peaches, 2s squat, 2 tins 25¢
B.C. Preserved Pears, 2s squat, per tin 11¢
Robin Hood Rolled Oats, 6-lb. sack 29¢
Sugar Krisp Corn Flakes, 4 pkts. 25¢
Recleaned Currants, per lb., 12½¢ and 10¢
Australian Sultanas, per lb., 12¢ and 10¢
New Mixed Peel: Lemon, Orange and Citron, per lb 23¢
Choice California Seeded or Seedless Raisins, 2-lb. pkt., at 29¢
Spencer's Quality Tea, 1-lb. pkt. 35¢
Spencer's Fresh Roasted Coffee, per lb., 35¢, 25¢, 23¢
Spencer's Rich Family Tea, nothing nicer, per lb 55¢
Classic Cleanser, per tin 5¢
Sunlight Soap, 3 bars for 14¢

WE HAVE EVERYTHING FOR YOUR CHRISTMAS PUDDINGS AND CAKE AT LOW PRICES

Colgate's Toilet Soap, 6 assorted cakes 24¢
Murray's Strawberry and Apple Jam, 4-lb. tin 40¢
Aylmer Orange Marmalade, 4-lb. tin 39¢
Columbia Plum Jam, 4-lb. tin 33¢
Pure Dutch Cocoa, per lb 10¢
Corned Beef, 1s, per tin 9¢
Ogilive's Quick Oats, small pkt 8¢
Nabob Pure Strawberry Jam, 4-lb. tin 49¢
Nabob Tea, 1-lb. pkt 39¢
Scroggie's Health Meal, per sack 25¢
Robin Hood Bread Flour, 49-lb. sack $1.75

DAVID SPENCER LIMITED

HUDSON SEAL HEAD
FUR COATS
$49.50
Guaranteed for Two Seasons
THE PLUME SHOP
747 Yates St. Phone E 5621

Garibaldi Park Plan Debated

Proposed Cutting of Trees Is Discussed in Legislature

Government plans to cut timber in Garibaldi Park and remove dead trees which constitute a fire hazard or over-mature trees ran afoul of criticism in the Legislature yesterday and second reading of the bill authorizing the plans was delayed.

Hon. A. Wells Gray, Minister of Lands, referred to the possibility of putting a young men's forestry camp in the park to clean up dead wood and said the government now only had the power to lift the reserve on part of the park but not to log.

R. H. Pooley, K.C., Unionist, Esquimalt, protested any cutting of the timber, declaring the most picturesque parts of the forests were the "grizzly old giants that died on the hoof, so to speak." It might not be a bad idea to remove some of the "downed" trees but absolutely no cutting of trees should be done.

To show how other countries protected their big timbers, he said that when the Pacific Highway was re-routed through the Redwood Forest in California, a special committee was set up to pass on every tree that was cut.

Harold Winch, C.C.F., Vancouver East, strongly criticized the plan, declaring man could not improve on nature in the forests.

"Stanley Park used to be the finest park anywhere on the coast, because it was natural. Now it is absolutely wrecked because they went in and started cutting trees down to clear it up. It was disgraceful," he said. "If anything like this is planned at Garibaldi, I say stop it now."

R. W. Bruhn, Independent, Salmon Arm, said high leading would wreck the park and he did not think anyone could selectively log in the park and make any money.

Ernest Bakewell, Social Constructive, Mackenzie, thought the bill was a good one as long as the park was developed with proper silvicultural supervision.

L. A. Hanna, Liberal, Comox, adjourned debate before second reading was reached.

The world's largest apartment house development—a group of 1,200 flats—is reported under construction in London, overlooking the Thames.

Urges Co-operation In Meeting Issues

Federal Policies Dealing With Unemployment Relief Reviewed Here By Hon. Norman McL. Rogers

An insight into Dominion Government policies for combating national unemployment and its associate problems, was given yesterday by Hon. Norman McLeod Rogers, Minister of Labor in the Dominion Government, at a largely-attended luncheon meeting under the joint auspices of the Gyro and Laurier Clubs. Several ministers of the provincial government and members of the British Columbia Legislature were present.

Mr. Rogers issued a plea for unity of effort between federal, provincial and municipal governments in meeting the unemployment relief issue.

The speaker said he was glad to have the opportunity to discuss a subject with which all were concerned. He planned to explain the principles of policy of the federal government in regard to unemployment relief.

WELL INFORMED

He had learned of British Columbia's problems from B.C. members at Ottawa and as a result of these representations, he had gained some understanding of the local conditions. Subsequently, he had planned a tour for personal observation of these matters. He wanted to see unemployment relief in its "human terms" rather than statistical analysis.

"All of us must realize that during the last few years we have had brought before us the frustration of ambition, the denial of normal opportunities for youth, and so we are under obligation to meet this human side of the issue," he said.

IMMEDIATE ACTION

On taking office, the government was faced with the necessity for immediate action to alleviate the conditions and formulate long-range policies. With this objective in mind, extensive organization of relief registration had been undertaken to give a view of the problem in its appropriate element.

When the work of the National Employment Commission is completed, this picture will be available.

He did not suggest the problem would be solved by stating it, but it would be an important step in this direction.

Despite improvement in other industries during the last two years, there had been little in the building trades.

This indicated that immediate relief was necessary to the building trades.

PLANS RECOMMENDED

With this end in view the committee had recommended renovation of Canadian homes under a national home improvement plan. This would bring unemployed in the building trades to the work made available under the plan.

The figures on unemployment indicated the grave condition of the country's youth. There were plans for the future of youth which would provide gainful employment for youth after vocational training.

"I feel that we owe to the youth of this country a well defined plan to meet their problem at this time," he said.

In connection with compilation of these figures he spoke of the valuable work of Alan Chambers, formerly of Victoria, whose energy and constructive imagination had been a valuable asset to the government.

CO-ORDINATION REQUIRED

The National Employment Commission had been charged with the co-ordination of national conditions when it had taken office, and since that time its existence had been justified with the recommending of the Farm Employment Plan and the Home Improvement Plan.

Under the former, he said, 5,000 single men had been absorbed in Saskatchewan; 2,000 in Manitoba, and 1,000 in Alberta.

This plan, too, would assist British Columbia in that it would serve to alleviate the problem of transient single men.

The Dominion Government realized that in British Columbia the transient question presented exceptional difficulties.

He felt it could be properly dealt with through co-operative effort.

Above all else, the federal government had taken the position that unemployment could not be cured by expanding government payrolls.

EXPAND INDUSTRY

The only solution was the expansion of employment "in the industries of our country."

"We have sought to introduce trade policies which would have the effect of increasing activity in our basic industries," he said.

Foreign trade was sought to stimulate internal purchasing power.

As the result of the improved trade position in the last year, there had been a marked improvement in industrial activity. He did not attribute this solely to government trade policies, but these, he said, had assisted, together with general improvement.

He believed the government had the organization, the information, and the co-operative effort which would enable it to put forth its maximum effort to meet this issue along national lines.

He sketched, also, special works grants made by the Dominion Government toward stimulation of mining and the tourist trade.

FINANCIAL RESPONSIBILITY

Of the financial responsibility in regard to unemployment relief, Mr. Rogers said the former policy of Dominion, provincial and municipal governments, each assuming one-third, had been abandoned in favor of a plan which provided definite grants to the provinces. Subsequently, these grants had been increased, and, although they had since been reduced, they were still 40 per cent above their level of a year ago.

This had met a definite need in provinces and municipalities, and in the future there would always be an effort toward equitable distribution of this financial responsibility.

This question was one which he hoped may not, through misunderstanding, lead away from co-operative effort in the solution of general problems.

SECURITY AND CONFIDENCE

The real security lay in the confidence in the future of Canada, he said.

He touched briefly upon the question of aged men and unemployables among the single men on relief.

"They will have to be cared for," he said, repeating that this solution must come from co-operative effort in studying this question.

People must be protected from the internal fear of insecurity, he said, in urging that the provinces should recognize the welfare of the people as the constant objective of the state.

A. W. McIntyre, president of the Gyro Club, was chairman. A. D. Macfarlane, K.C., president of the Laurier Club, introduced the speaker, and E. V. Finland moved the vote of thanks.

Swailes Seeks New Chairman

An effort was made in the Legislature yesterday by R. B. Swailes, Social Constructive, Delta, to oust E. D. Barrow, Liberal, Chilliwack, as chairman of the agricultural committee now inquiring into the operations of the B.C. Coast Vegetable Board, but it failed to get down to discussion.

Mr. Swailes said that press reports indicated Mr. Barrow's partiality in favor of the board and on a point of order he asked for the appointment of an impartial chairman.

"Am I to be accused of partiality on the basis of a newspaper report?" asked Mr. Barrow.

Ruling that Mr. Swailes had not raised a proper point of order, the Speaker said to Mr. Barrow: "I'm sure the honorable member would not be charged with doing anything but his duty at all times."

Pooley Renews Stock Charge

Braeberne Deal Again in House; No Apology Offered

The deal under which stock of Braeberne Gold Mining Co. was issued to the public of British Columbia was brought up again in the B.C. Legislature last night, and R. H. Pooley, K.C., Unionist, Esquimalt, declared he had no apologies to offer to D. A. Hamilton, of Premier Securities Ltd., who handled the deal.

"When I spoke the other day I was speaking by the book, and I'm still speaking by the book. The new agreement was not registered up to Friday noon," said Mr. Pooley. He suggested there was a hole in the Securities Act which the Attorney-General should plug.

"I'm not backing up, nor am I apologizing to Mr. Hamilton," said the speaker. "I propose the Securities Act be amended to cover up these points and make all future transactions of this kind covered by affidavits."

Regulations in British Columbia were not as tight as in Ontario, he said, and was supported in this argument by R. W. Bruhn, Salmon Arm.

Howard Forester, Liberal, Vancouver-Burrard, defended the Vancouver Stock Exchange, of which he is a member, and told how an inquiry was made into the Braeberne deal and then it was discovered the original deal for a one-cent option had been discarded and a new one reached by which 800,000 shares were optioned at fifteen cents and 839,000 shares left for future development of the property.

Attorney-General Sloan said the public had two distinct ideas about the Securities Act which were entirely inconsistent, the general opinion being: By all means protect the public, but let me operate the way I want. It was a difficult measure to administrate, he said, and was by no means as satisfactory as one might have it, but there were two forces working on it—one to loosen it up and the other to tighten it up.

WINCH DENIES PARTNERSHIP

Tells House Interest in Vancouver Fish and Chip Store

Harold Winch, C.C.F., Vancouver East, denied in the B.C. Legislature yesterday that he was a partner in a fish and chip store in Vancouver which had allegedly purchased potatoes "bootlegged" outside the control of the Coast Vegetable Board.

Replying to allegations made by E. D. Barrow, Liberal, Chilliwack, last week, the C.C.F. member declared he was in no sense a partner in the firm although he had advanced various sums of money to the properietor and had purchased equipment for the place and installed it.

As for the potatoes in question they were bought from an Irishman who lived at Cloverdale and not from an Oriental, he said.

Mr. Barrow said he had referred to a rumor that Mr. Winch was a partner. As for the potatoes, records of the marketing board showed ten sacks without the proper tags had been found in the store and had been purchased at $1 a sack.

SAYS HOME FIRE-TRAP

Institution For Incurables Is Discussed in Legislature

The Provincial Home for Incurables at Marpole is a fire-trap and the means provided for escape of the inmates in case of fire are entirely inadequate, Harold Winch, C.C.F., Vancouver East, charged in the Legislature yesterday.

"They have sticks to put through loops in the mattresses and make a sort of stretcher. These are then put on a sliding chute, carrying the patient to the ground," he said. "One day someone had the idea of testing them out and after working for five minutes couldn't get the sticks through the loops because the mattresses had been bent in a reclining position. Then one of the orderlies got on a mattress to try the chute. He couldn't get down till he struggled for several minutes. Several firemen have told me the place is a fire-trap and that if a blaze broke out very few of the inmates would be saved."

Mr. Winch also put in a plea for the attendants at the home, claiming deductions from their wages for board and washing were unfairly made.

Ernest Winch, C.C.F., Burnaby, claimed the inmates could not get fresh vegetables unless their friends sent them.

Replying to this Hon. G. M. Weir, Provincial Secretary, said he had had these matters investigated and found that strawberries, apples and similar fruits were supplied in season, fresh fish served on Fridays and roast beef and vegetables on Sundays. Neurotic patients, he added, could often complain of any conditions.

The question of overcrowding at the home was also raised and Mr. Winch junior charged that when Mrs. Paul Smith, Liberal, Vancouver-Burrard, went out to inspect the home some of the beds were removed temporarily so it would look all right.

Mrs. Smith said she had thought the place overcrowded, despite this.

Control Home-work By B.C. Factories

A problem is in the making in British Columbia of home-work done by factory employees and the government wants authority to control it, Hon. George S. Pearson, Minister of Labor, told the Legislature yesterday when he brought an amendment to the Factories Act in the second reading.

"It is not a serious matter yet" said the minister," but there is evidence of its growth, especially among Orientals. Some manufacturers of cheap clothing are farming out work to Orientals at home. We proposed to control that."

METALS NOW TRANSMUTED

Prof. G. M. Shrum Describes Atomic Universe in University Extension Talk

Fulfillment of the alchemist's dream is at last an actuality, and almost every element known to man can be transmuted into some other element with the aid of modern science, according to Professor G. M. Shrum, who gave the third lecture in the University Extension series yesterday evening at the Girls' Central School.

Professor Shrum, speaking to an audience of 350 on "The Revolution in the Conception of the Physical Universe," said that modern chemistry had arisen from the efforts of the alchemists to make gold from other metals.

From the chance findings of the early scientists, it was determined that the universe consisted of ninety-two elements; but physicists asked if they had reached the ultimate particles, the building bricks of matter, and received their answer in Dalton's atomic theory.

In 1895 Roentgen discovered X-rays, and provided the means of transforming substances through radio-activity. Dr. J. J. Thomson followed with discovery of the electron, proving that atoms were built up in a similar way to the solar system, instead of being solid matter.

"There are three universes that we know," Prof. Shrum said. "There is the earthly universe, with distances measured as from here to New York; the astronomical universe, with distances measured to date as great as 500,000 light years, and the atomic universe at the other extreme.

"The atomic universe is so small that if 10,000,000 atoms per second were admitted to a pint bottle, it would take 40,000,000 years to fill the bottle.

"It is a great intellectual achievement for human beings to carry out experiments in this different universe."

It had been proved, he said, that the electron spun around the nucleus and on its own axis, as the earth did in relation to the sun, and the whole galaxy rotated as did the astronomical galaxies.

The proton, or nucleus, was first discovered in 1910, and it was thought all the ultimate particles had been found.

Temporary transmutation of elements was achieved at that time in many ways, such as the neon tube and the sodium vapor light, both of which Prof. Shrum demonstrated. But the electrons recovered themselves, and a permanent transmutation method was sought.

Scientists thought of shooting projectiles in the form of electrons into atoms to break them up, and radio-active substances suggested the key to the problem. Radium, discovered by Madame Curie at the beginning of the twentieth century, gave off helium atoms at 20,000 miles per second, and these were used to bombard nitrogen and change it into a new kind of oxygen.

Three kinds of oxygen had been discovered, and three kinds of hydrogen, giving eighteen kinds of water when combined.

It was seen that transmutation of elements by radio-activity was extremely limited, and electrical charges of high voltage were used instead.

With a charge of 150,000 volts and special apparatus, hydrogen atoms were fired at lithium and produced helium in 1932. For the first time man, by mechanical means alone, had transmuted an element.

The neutron, an uncharged by-product of an atomic collision with great penetrating force as a projectile, and the positive electron were discovered in the same year.

The neutron, carrying no electrical charge, was not repelled by atoms, and effectively smashed them.

With these new tools, Prof. Shrum said, man had made two elements previously unknown to nature.

The neutron gave promise of being a better weapon for fighting cancer and other growths than X-rays, destroying the diseased rather than the healthy flesh. Neutron rays could be produced more cheaply than radium in apparatus being developed in California at the present time.

Apparatus from the University of British Columbia was used by Kenneth McKenzie to demonstrate points in Prof. Srum's lecture. A detector of radio-activity clicked noisily when any radio-active substance was brought near it. A similar machine was used in finding radium worth $4,000 lost in a sewer recently.

"When we understand the universes on both the astronomical and the atomic sides we may find the secret of life," Prof. Shrum said.

J. L. Watson, president of the Victoria University Extension Association, was in the chair.

British archers have to import yew wood for their fine bows, because the English yew is not so sturdy as that grown in hardier climates.

HOLIDAY PLAN TURNED DOWN

Workers Complain of Too Many Holidays and Loss of Pay, Says Pearson

Boxing Day will not be a statutory holiday for workers in occupations coming under the B.C. Factories Act, the Legislature decided last night in turning down a proposal of Ernest Winch, C.C.F., Burnaby.

In an amendment to the measure submitted to the House by Hon. George S. Pearson, Minister of Labor, Christmas Day, New Year's Day, Victoria Day, Dominion Day, Labor Day and Remembrance Day are specified as holidays, and one or the other of Good Friday and Easter Monday.

Declining Mr. Winch's amendment to add Boxing Day, Mr. Pearson said the government had had many complaints about there being too many holidays, especially in occupations where men were paid by the hour or day. This was especially true in sawmills which had many enforced holidays due to weather.

Another amendment to the Factories Act which went through gives the government power to demand that employers who give their employees work to do at home shall take out special permits.

The House yesterday dealt with a variety of legislation, advancing most of it through the final stages.

Third readings were given to: A Fisheries Act amendment which relieves fishermen's co-operatives who buy from their own members from paying a $25 fish buyers' tax; an addition to the Health Act which provides for establishment of metropolitan health units; the Trades Schools Bill, setting up government control of trade schools, for which Mr. Pearson explained no extra staff would be needed because it would be handled by the Apprenticeship Council.

Various other minor measures were advanced through different stages.

Changes in the Game Act which reduce the tourist license fee for fishing and prohibit dogs from running at large after game birds between April 1 and July 31, were reported out of committee.

Government House Costs Questioned

Harold Winch, C.C.F., Vancouver East, told the Legislature yesterday Government House should be abolished and the Lieutenant-Governor accommodated in a hotel suite. Mr. Winch drew attention to an increase in estimates for the institution from $6,188 in 1936-37 to $8,370 for the fiscal year 1937-38.

He suggested the present Government House be used as a crippled children's hospital. As it is run now it is too expensive, he claimed.

"What's the reason for the increase, are we going in for higher social life this year?" he asked.

Hon. G. M. Weir, Provincial Secretary, in whose estimates the amount comes, pointed out that considerable money is spent by Government House in various ways.

"This vote is a mere bagatelle compared with the entire cost of Government House, which the Lieutenant-Governor himself bears to a large extent," he said. The vote passed without further argument.

ESTABLISHED 1901
Angus Campbell & Co. Ltd.
1008 GOVERNMENT ST.
JUST ARRIVED!
A FINE NEW SHIPMENT OF
ARTIST SMOCKS
$1.95 AND $2.95
SIZES 14 to 20
Choose From Three-quarter Length Styles In Many New, Smart Designs

PIGGLY WIGGLY
Prices Effective Wednesday and Thursday, November 18 and 19
MID-WEEK VALUES
FREE CEREAL BOWL with 3 packages of Kellogg's CORN FLAKES
ALL FOR 25c
MARKET SPECIALS
739 Fort St. and 2253 Oak Bay Ave.
BLADE ROASTS, lb. . . . 6c
SIRLOIN STEAKS, lb. . 12c
ROUND STEAK, lb. . . . 10c
MINCED BEEF, per lb.
PORK LIVER, per lb.
BOILING BEEF, per lb.
STEWING VEAL, per lb.
5c
MINCE MEAT, Fraser Valley, 2 lbs. . . . 25c
OXO CUBES 10-cube tin (limit 2) . . . each 17c
LARD Swift's, 1-lb. pkg. (limit 2) . . . 2 lbs. 25c
SYRUP Crown Brand . . . 2-lb. tin 13c
BUTTER Alberta First Grade . . . 3 lbs. 82c
BLEACH Eureka, lge. bottle 2 for 15c
PINEAPPLE Singapore, sliced, 1¼ tin 3 for 20c
PEEL ROBINSON'S CUT MIXED, ½-lb. pkg. 13c
1-lb. pkg., each 24c
BRITLBREAD, 14-oz. pkg., each 13c
OATMEAL, Ogilvie's, 5-lb. sack 25c
OLIVES, Lindsay, ripe, 5-oz. tin, at 2 for 19c
HEALTH MEAL, Buckerfield's Old English, per pkg. 18c
CRACKED WHEAT, Ogilvie's, 3-lb. sack, each 15c
FRUIT AND VEGETABLE SPECIALS
JAP ORANGES Just arrived. A box 67c
ORANGES, SUNKIST NAVELS, Large, per doz., 39c; medium, per doz., 29c
GRAPEFRUIT Sunkist, large 7 for 25c
BANANAS, firm fruit, 3 lbs. . . . 25c
APPLES McIntosh Reds 5 lbs. 21c
LETTUCE, California, medium head . . . 6c
POTATOES, Dry Belt, 10 lbs. . . . 21c
POTATOES, Local Whites, 10 lbs. . . . 19c
ONIONS Okanagan, at 3 lbs. 9c
WEDNESDAY ONLY
COFFEE Nabob (limit 1) lb. 30c
TEA Nabob (limit 1) lb. 35c
COCOA Fry's, ½-lb. tin (limit 2) each 19c
SHORTENING Crescent (limit 1) lb. 10c
PIGGLY WIGGLY (CANADIAN) LTD. WE RESERVE THE RIGHT TO LIMIT QUANTITIES

There is no other tobacco just like Old Chum
OLD CHUM
The Tobacco of Quality
CUT COARSE FOR THE PIPE • CUT FINE FOR CIGARETTES

A Spring-filled Mattress
MAKES A LOVELY CHRISTMAS PRESENT
Start Paying Now

Nothing but a GOOD Spring-filled Mattress, with its soft, resilient springs fitting the body in a restful, buoyant manner and enabling the hips and shoulders to sink in and the spine to lie straight, is good enough today. Refreshing sleep is cheaper than medicine and easier to take. We offer a Genuine Simmons Quality, up from . . . $15.90
Terms Without Interest
Standard Furniture Co.
FURNITURE SPECIALISTS 737 YATES ST

Victoria Daily Times

TUESDAY, NOVEMBER 17, 1936

Published Every Afternoon Except Sunday by TIMES PRINTING AND PUBLISHING CO. LTD.

Offices—Corner Broad and Fort Streets

Business Office (Advertising) ....Phone Empire 4175
Circulation ....Phone Empire 7522
News Editors and Reporters ....Phone Empire 7177

SUBSCRIPTION RATES

City Delivery ....$1 per month
By mail (exclusive of city)—Canada, Great Britain and United States ....$6 per annum
To France, Belgium, etc. ....$1 per month

Democratic Health

A LANDSLIDE VOTE SUCH AS was accorded President Roosevelt is, after all, one of the best symptoms of health in a democracy.

We need only examine post-war European history hastily to see how disastrous it can be for a government to be unable to get from its people any clear-cut and decisive verdict on the issues of the day. In pre-Hitler Germany, half a dozen large parties competed for popular favor. Not one of them ever was able to get a majority of the popular vote; the best any could get was a bare plurality, always to be outnumbered by its opponents even when it was in power. The results were fatal. The party in power never had enough popular support to put through its own programme, embodying the principles for which the party stood. It had to compromise at every step. As a consequence, it invariably ended by satisfying nobody.

Over and over again this happened. No German government had a solidly-based authority. The people were hopelessly divided—not into two parts, but into half a dozen or more. As year followed year, the people became more and more disillusioned with democratic government. In the end, of course, Hitler came along and imposed unity from above at the cost of shooting, torturing or imprisoning all those who were not ready to accept it.

The landslide habit at least relieves the American people from that danger. They are not divided hopelessly. Since the war, each President on taking office has known he was backed by an irresistible majority—no matter how good the chances that such a majority would run out from under him in the end. But in the meantime, it is testimony that the people of the republic are not paralyzing themselves or jeopardizing democracy on the other half of this continent by that fatal inability to make up their minds.

A Changed McGeer

MAYOR McGEER, BACK FROM London, announces he chooses not to run at the coming Vancouver municipal election. It is being noted in Vancouver comment that Mr. McGeer has also chosen not to speak on one aspect of his London trip. Since his return he has made several speeches; but in not one of them has he mentioned the conversion of Vancouver's debt to a lower rate of interest—one of his chief objections when he set out for London a couple of months ago.

Mr. McGeer's trip gave him, among other things, in the opinion of The Financial News, a new appreciation of the Britisher's regard for a contract and taught him that some of the stability and confidence in the Old Country is due to that very scrupulosity toward the observance of the spirit and letter of a bargain.

The News rejoices over the indications of a changed McGeer. It suggests the advice he received in London was to return to Vancouver and build confidence in the city as the basis for a better financial deal. It adds that if this is what the Londoners told him "it is a great pity that he did not go to London at the very start of his term as mayor."

A Costly Affliction

HON. G. M. WEIR, SPEAKING IN the Legislature emphasized the magnitude of the problem of mental disease in British Columbia when he reported the provincial institution at Essondale over-crowded to the extent of 27 per cent and that at New Westminster by 37 per cent. Besides, there is the large institution maintained by the government on Wilkinson Road, outside of Victoria. Dementia praecox is a chief contributory cause to the filling of these institutions. The cost to the province was brought home to the public when Dr. Weir reported that a case of dementia praecox, the average duration of which is twenty-eight years, costs the country $10,000.

Fortunately there are some signs of hope as research on "perhaps the largest problem in our present-day society," is now in progress in a way that encourages those working for an early solution of the problem. This optimistic feeling appears in the report read by Dr. Nolan D. C. Lewis, director of the New York State Psychiatric Institute and Hospital, before the National Committee for Mental Hygiene in New York last week-end. Dr. Lewis reported the progress that has been made in the two years since the Northern Division of the Scottish Rite Masons inaugurated a programme for research in dementia praecox under the direction of the National Committee for Mental Hygiene.

This disease chiefly attacks young people and generally sentences them to a life-time of imprisonment in a strange mental world. The vastness of the problem, from an economic and every other consideration, may be seen from the fact that in a single year nearly 18,000 new patients suffering from dementia praecox were admitted to hospitals for mental disease in the States. The first year of the research programme, Dr. Lewis reported, was given over to surveying and sampling the research problems and ideas in the hospitals and laboratories. In the second year fourteen research programmes were organized by various individual workers.

Besides working ideas, the programme must have ideals or ambitions, Dr. Lewis pointed out. He added that he believed these ideals "are so near to actual reality that it is quite possible they may be accomplished during our own lifetime." Dr. Lewis listed six such ambitions and plans. Among them are the cultivation of tolerance for a wide variety of approaches to the problem; progress by building on past knowledge; stimulation of older men who have become discouraged or indifferent; training, stimulation and other aid to younger men; and discovery of "ideal research men" to work on the problem.

The importance of recognizing the earliest signs of mental derangement in young individuals was stressed. This is especially important in young persons who come of families in which there is a distinct hereditary taint with reference to dementia praecox and another grave mental disease, manic depressive psychosis. Original research on the early beginnings of mental disease has been one of the great needs of the day.

Gresham's Law

PREMIER ABERHART'S MONEY experiments in Alberta have brought many references to Gresham's Law. The Moncton Transcript recalls that Sir Thomas Gresham, whose name the law bears, was a London merchant who successfully managed King Henry VIII's money affairs in Antwerp. Gresham's Law, which is now fundamental in economics, sets out the principle that a less valuable currency inevitably supplants and drives out a more valuable. The more valuable currency is held or hoarded, while the less valuable is spent and circulated. If under the Aberhart plan, scrip, bonds or other forms of "hot" or "funny" money were brought into general use in Alberta, Dominion currency with gold backing would disappear. It would be hoarded or would leave the province for purchases or investments outside.

Mussolini has made an interesting use of Gresham's Law in Ethiopia. To understand the situation there, it must be understood that the Ethiopians have for generations put all their confidence in the Maria Theresa thalers. No other thalers would do, and they might be made yesterday but they must carry the date of the original coinage. The coins are silver and have all the defects of a silver currency in an age when the gold mentality is almost universal. Mussolini desires the Italian lira to circulate, but Gresham's Law would be against him, as well as the inclination of the natives.

So Mussolini made an ingenious adaption of Gresham's Law to achieve his end. He arbitrarily gave the lira a fictitious and unwarrantably high value of five to the thaler. Exchange at any other rate is a crime. But actually the thaler is worth about ten and a half lire, the value of the thaler being fixed by its intrinsic worth in silver. Few Ethiopians will pay out a thaler at the five-lire value when it is worth more melted. Once more Gresham's Law is at work and the thaler at last is being conquered.

Key to Happiness

THE OPINIONS OF A CERTAIN British Croesus may be cheering to those who may feel discouraged because they have not reached their first million.

Lord Nuffield, English motor tycoon, is worth some $100,000,000. But with all his wealth, he reveals, life holds for him little that is worth while—not even peace of mind. He says further, "Money means nothing to me. I could just as easily go back to where I started—in fact, I might be happier if I did."

Lord Nuffield recently donated $7,750,000 for a medical school, a gift which, he says, lent a new zest to existence. "It is a great pleasure to work for others," he maintains.

That a rich man finds his happiness not in money, but in service, is a lesson by which many could profit.

Notes

Now for our City Hall delegation's report from London.

Peace is an interval when great leaders wait for another crop of cannon fodder to mature.

We marvel at science. It has discovered new chemicals that will kill anything except the common cold germ.

Governor Landon said he and Al Smith would stay close. A fellow sufferer is a lot of comfort in a cold world.

"Police Affairs to be Probed" appears over a Vancouver dispatch. It seems to be a standing headline over there.

"In my opinion Roosevelt's victory is absolutely stunning," William Randolph Hearst replied to a query from a Seattle newspaper. He added: "Every once in a while a republic needs a new birth of freedom." This moves The Chicago Times to comment: "That's swell. The people get their new birth of freedom and Mr. Hearst gets a dish of crow."

This should be a super-safe world, according to the figures presented in the League of Nations Armament Year Book for 1936. While national defence budgets show an increase all down the line, not one country reports any appropriation for offence. Russia tops the list with an army of 1,300,000 and is reported to be capable of "absorbing and training an annual maximum of 600,000 recruits."

No doubt Mr. Hugh Savage, M.P.P., Canadian flag proponent, is adding to his dossier of cases that of the Vancouver City Council which has been asked by the rector of St. Lawrence Jewry-next-Guildhall, official church of the Lord Mayor of London, for a Canadian flag for his chancel. Embarrassed, because there is no distinctive and official Canadian flag, the aldermen have had to go down to the waterfront and obtain for the rector a Canadian ensign used to mark ships out of Dominion ports. Now the aldermen are with Mr. Savage in favoring a Canadian flag and are letting Ottawa know.

Across the Bay

* * *

The little girls in the gallery ere not much the wiser—But the House works harder than they realize—And shows an amazing knowledge of the country's smaller affairs.

* * *

By BRUCE HUTCHISON

SPECTATORS

THE GALLERIES of the Legislature were filled on Monday with little girls from some private school, assembled in their neat green and white uniforms to learn at first hand how their country is governed, how democracy looks in the raw. Probably to young minds, expecting too much, it looked pretty raw and pretty dull, but the House was really working much harder than the little girls could realize. It was putting in its first day's real work this session, and if it had the chance to devote so much energy and so much intelligence to something of importance, there is no telling to what heights it might have arisen.

In the absence of any major business, the House had to content itself with the most lowly aspects of government. The little girls who had come to see democracy work heard instead about fish and chips, and the cost of entertaining at Government House, and the fresh fruit diet in government institutions. The little girls went home after a while looking very bored.

FISH, CHIPS

THE TEMPO of a slow day was set at the opening when Mr. Winch, the younger, rose on a question of privilege to deny that he was a partner in the Old English Fish and Chips of Vancouver—a statement which must have seemed curious to the little girls and to Mr. Norman Rogers, the federal Minister of Labor, who looked on from the distinguished visitors' seats, rather puzzled.

The trouble, of course, was that Uncle Abe Barrow had accused the Old English Fish and Chips of buying bootlegged potatoes from a Chinaman and this Mr. Winch also denied. The potato vendor, according to Mr. Winch's story, turned out to be a Mr. Ryan, which didn't sound like the name of an Oriental.

Mr. Barrow, however, was far from convinced, but the Old English Fish and Chips passed without further comment forever out of the vision of this assembly. Yet there was something delightful, in a wistful sort of way, in the spectacle of this Legislature, which used to spend its time proposing new economies and ready-made Utopias spending its time on the Old English Fish and Chips at all. Things really must be better in the country when we have time for the Old English Fish and Chips and its potatoes.

HONEY

IN THE same casual fashion the House ignored Mr. Swailes's attempt to unload Mr. Barrow from the chairmanship of the agricultural committee because he is allegedly prejudiced in favor of the vegetable board, after Mr. Speaker Perry, in a voice of dripping honey, had said that no one would imagine Mr. Barrow doing anything but his duty.

It was when the government asked for the right to burn up any papers, reports and documents considered out of date that the opposition began to stir in its cage like a lion smelling raw meat. The smell, said the opposition, was highly unpleasant and suggestive.

What documents, thought the opposition, might a government burn if it were convenient to keep them from the public? Mr. Pooley said he had been asked to take such power when he was Attorney-General, but he had always refused because he considered it too dangerous.

As it thought on these things the opposition began to see horrid visions of the government shoveling into the furnace in the dead of the night huge piles of reports and documents which might be used against it in the interests of the electorate. To this the Premier retorted that before some previous governments—their names were not mentioned—had left office, the chimneys of the Parliament Buildings had belched black with the smoke of burning documents, or so he had heard. In the end the government agreed to limit the destruction to papers over ten years old.

CRIST

MEANWHILE, the government went on with its estimates, which are going through with the greatest of ease, except in a few minor cases. It was here, as usual, that the House began to earn its indemnities in earnest. Indeed, when you listen to the House in estimates committee you are amazed and delighted to see how much it knows about the smaller affairs of the country, what an extraordinary mass of miscellaneous information it has about the most minute details of public business.

Nothing is too small for its scrutiny if it is in a scrutinizing humor. Even the rise in the cost of Government House from $6,188 to $8,370 worried young Mr. Winch, who would turn the building into a children's hospital. Grimly he supposed that the increased cost was due to a new era of social gayety, which would suit many honorable members, a statement warmly applauded. Even when Dr. Weir explained that His Honor will pay for such things himself and thereby benefit the trades people of Victoria, Mr. Winch was far from satisfied.

In the evening the government pressed ahead its small budget of minor legislation, but steered clear of anything contentious. This mopping up process, including most of the remaining estimates, leaves little business to be done and seems to make it certain that the session will be wound up by Friday or Saturday at latest. No one will miss it.

EDUCATION AT THE CROSSROADS
From The North Vancouver Review

Education for adjustment to life is not the right kind of education, when society itself needs reconstruction, writes Norman Boardman in The North American Review. The world today is a war world, with international peace nothing but a breathing spell between rounds. He demands that education must meet the problem of producing a peace order of society.

NOT MADE IN HEAVEN

"I cannot subscribe to the doctrine that marriages are sacred in the sense that they are sanctified in Heaven. They are a human institution, made by earthly people out of material and spiritual considerations which are a part of our earthly life.

—Mr. Justice James H. Wolfe.

OLD STUFF

That machine that makes things invisible isn't a new idea. Marrying a famous woman does that.

TO END WHAT?
From The Los Angeles Times

If we have another one, let's call it a war to end soldiers and cut out the hooey.

COAL
WOOD
KIRK COAL CO.
LIMITED
1239 Broad St. G 3241

Letters to The Editor

CURE IS WORSE THAN THE DISEASE

To the Editor:—Mr. Barrow is eloquent for all us "white" potato-growers who have suffered from underselling by the Chinese. It is true that undercutting by the industrious rice-eating Orientals has been to us a serious matter; but, if the cure is to be the Potato Board, may we hope that in future its practice may less resemble that of the old-fashioned surgeon who sought to relieve his patients by bleeding them to death.

GEORGINA ERSKINE.
RR 1, Royal Oak.

THAT YOUTH "RALLY"

To the Editor: — The writer, although not as young as he used to be, attended the youth "rally" in the Chamber of Commerce on Thursday evening last.

I was disappointed at the poor attendance. The mere fact that the dean presided, I thought, should have brought more young people together. Aside from a group of St. Margaret's School girls, perhaps there on the invitation of the dean, I saw only two groups of young people in the almost-deserted hall. These I later found to be a dozen or so members of the Young Citizen's League, and, as it were, on the other side of the political fence, an equal number of Communists and Socialists.

What is wrong with the young Liberals? I expected that at least they would have a speaker at the meeting. But not—what is the trouble? This also goes for the Conservative youth. Although I am no Tory, I would rather they were in power than the Reds.

I suggest that the old parties wake up!

SAANICH.
"S" Street, Saanich.

AN AWFUL TRUST

To the Editor:—A certain man is on the Jericho Road. A sudden rush! Robbers—wounds—blood—he falls insensible. They left "him there." A priest goes by, and passes him there; a Levite next, on the far side. They left him there. Comes a Samaritan—he pours in oil and wine—he does not leave him there, but in the inn and safe.

That vignette came to my thought last night at St. Andrew's, as with all my soul I listened to Dr. Scroggie speaking to a crowded house, on "Him There." Not that he told that tale. No; but with all the beautiful logic of an educated intelligence, with the natural eloquence and quiet force of a trained and practiced orator, he pictured in wondrous colors of an inspired imagination, yet in simplest words, facts and circumstances, the scene on a little hill outside the city wall where died the Great Author of that parable. Matt. xvii 36—"And sitting down they watched Him there."

"There" — Calvary — that place of abysmal shame, of hideous cruelty, where Mercy hides her face, there died the Prince of Peace. "Him"—the Righteous One—'mid thieves and murderers. And why? To show men the criminality of sin; the inflexibility of justice; the sovereignty of saving love. He hung there, our King, to do that which He alone of all men could do, could be—to rescue perishing humanity, to be "Salvator Mundi." To exemplify and fulfil His own words spoken the preceding day: "Look up! Lift up your heads! For your redemption draweth nigh." That "redemption" is His free gift—there was its price most fully paid. But then only can it be of use and save us when as with free will and thankful heart we take and accept that crowning prize of His redeeming love. "Him" — "There." Can you, can I, pass by, and leave Him hanging? Ours is the power freely to take that salvation so freely given. Have we the will?

Passing now from the individual, the personal phase; just glance at the national, the world situation. By the grace and good gifts of the Almighty, England and her whelps of the Seven Seas have grown, have evolved into a globe-encircling empire. With their aid and that of her eldest offshoot, the United States (now doing business on her own, having left the old folks at home 160 years ago) England today has the might to rule the counsels of the world to peace. That is her "Awful Trust." But has she the will? Has she the courage? What has been to be proud of the past fourteen moons? The butcher bully, with all the modern tools of death, hurling himself on helpless Ethiopia. On whose head is the blood of those women (only blacks!) babes at the breast, and wounded, nurses, and doctors, in Red Cross units? Following that, what of the horrid orgies of slaughter—brothers, fathers, women, children, prisoners—in what is dignified with the name of "war" in Spain? What about it, you Englishmen, gentlemen of England, lovers of peace, peace-makers, whose Prince is the Prince of Peace? Has our England sold her birthright—the "Pax Britannica"—for a "mess of pottage" with the League of Nations—for the sham of a "scrap-of-paper" treaty of peace and disarmament, misbegotten at Locarno? Then we will no longer sing "He who made thee mighty make thee mightier yet." For the Great Apostacy will have come.

But, no! Not yet! Let us rather say, "as a prayer," Frederick Scott's exclamatory lines:

"Now in this age when out of cruel oppression
The hearts of men are yearning for release,
O soul of England—England's great possession—
Lead thou mankind into the way of peace."

And let us back our prayer up with a stout will, and a willing shoulder to the wheel, till England and her dominions, with America in close alliance, does lead the world to "peace with honor."

F. W. L. MOORE,
Lieut.-Col. (R.L.)
3249 Quadra Street.

BARGAIN HIGHWAY AND ARCADE BUILDING ANNEX

DAVID SPENCER LIMITED

SPECIAL FEATURES
For Early Shoppers---Wednesday

HOUSE DRESSES Made in several neat styles from fast-color prints. A selection of shades. All trimmed with organdie. All sizes $1.00

LISLE HOSE A superior grade, fashioned with stretch-easy tops; reinforced heels and toes. A range of shades. Sizes 8½ to 10. A pair 29c

SALE OF
Remnants
Ends of Wool Tweeds, Silks, Sateens, Broadcloths, Flannelettes, Sheetings, Cretonnes and a host of other fabrics.
All Priced to Clear

FLANNELETTE
Medium grade, well napped, winter weight. Sky, rose, green, white and cream. 27 inches wide.
A yard 15c

FLANNELETTE SHEETS
"Kingcot" brand. White or grey. Whipped at ends. Double-bed size.
A pair $2.59

UNBLEACHED SHEETS — Medium weight; hemmed ready for use; 70x90 inches.
Each 79c

DAMASK TABLECLOTHS—White with colored borders; 50x50 inches 49c

MEN'S PANTS—Of wool tweed; grey and brown. Sizes 32 to 44.
A pair $1.98

MEN'S WORK SHIRTS—Of domette cloth; blue or grey. Sizes 14½ to 17.
Each 69c

MEN'S WOOL SWEATERS — Coat style, with V neck and two pockets. Monarch brand. Plain brown, grey and heather mixtures. Sizes 36 to 44 ..... $1.98

Spencer Foods

WEDNESDAY MORNING VALUES — Cash and Carry

EARLY SHOPPING VALUES, 9 TO 10 A.M.

Eggs — Grade A Pullets, per doz. 31c (Limit 2 dozen.)	Chateau Cheese ½s, at 12c (Limit 3.)	Cottage Rolls Smoked, per lb. 15c (Limit 3.)
Springfield Butter 3 lbs. 82c	Matured Cheese Per lb. 25c	Bacon—Side sliced, per lb. 25c
Bacon—Sliced Unsmoked Per lb. 20c	Silverleaf Lard Per lb. 12c	Cottage Cheese Per lb. 11c
Mincemeat Pride 2 lbs. 23c	Bologna Sliced, ½ lb. 7c	Dry Salt Pork Per lb. 15c

MEATS — AS CUT IN CASE

Rib Mutton Chops per lb. 10c	Breasts Mutton per lb. 5c	Loin Mutton Chops per lb. 16c
Pork Steaks per lb. 13c	Pork Chops per lb. 20c	Spareribs per lb. 8c
Pork Liver per lb. 8c	Pork Kidneys per lb. 13c	Stew Beef 2 lbs. 16c
Oxford Sausage per lb. 5c	Minced Steak per lb. 5c	Sausage Meat per lb. 5c
Shoulder Steak per lb. 8c	Boiling Beef per lb. 6c	Cooked Tripe per lb. 9c
Rolled Rib Roasts per lb. 11c	Soup Bones each, at 5c	Veal Steaks per lb. 10c

We Reserve the Right to Limit Quantities

SERVICE MEAT — DELIVERED
Phone Service from 8 a.m.

Kidney Suet chopped, lb. 15c	Pork Tenderloins per lb. 27c	Shoulders Lamb per lb. 13c

Veal Cutlets, lb., 18¢; Fillets Veal, lb. ..... 18¢
Steaks—Round, lb. 17¢; T-bone, lb. 19¢; Sirloin, lb. 22¢
Livers—Beef, lb., 12¢; Calf, lb., 32¢; Lamb, lb. ..... 15¢
Little Pig Sausage, lb., 16¢; Plate Beef, lb. ..... 8¢

SIDE GLANCES By George Clark

"Uh huh—oh, I dunno—oh, I'll tell you later—no, I'm not mad—wait'll I see you."

THE MOUNTAINS SKIP
From The London Observer

The biggest blast ever carried out in the British Isles took place on Saturday, when, by pressing a button, Lord Colwyn released 280,000 tons of rock at the Llysfaen limestone quarries, Abergele, North Wales. Twenty-four tons of explosives were used.

For us, as for the Psalmist, the mountains skip like rams.

SPOKEN WITH FEELING
From The Nanaimo Herald

The price of all liquors is outrageous, and it is outrageous because the governments of the country have regarded the business purely as a revenue producer.

Parallel Thoughts

For there is no remembrance of the wise more than of the fool for ever; seeing that which now is in the days to come shall all be forgotten. And how dieth the wise man as the fool. —Ecclesiastes ii 16.

* * *

One may live as a conqueror, a king, or a magistrate; but he must die a man. The bed of death brings every human being to his pure individuality, to the intense contemplation of that deepest and most solemn of all relations—the relation between the creature and his Creator.—Daniel Webster.

Man Can Now Talk With God, Says Noted Psychologist

MOSCOW, IDAHO.—"A new and revolutionary religious teaching based entirely on the misunderstood sayings of the Galilean Carpenter, and designed to show how we may find, understand and use the same identical power which Jesus used in performing His so-called Miracles," is attracting world-wide attention to its founder, Dr. Frank B. Robinson, noted psychologist, author and lecturer.

"Psychiana," this new psychological religion, believes and teaches that it is today possible for every normal human being, understanding spiritual law as Christ understood it, "to duplicate every work that the Carpenter of Galilee ever did"—it believes and teaches that when He said, "the things that I do shall ye do also." He meant what He said and meant it literally to all mankind, through all the ages.

Dr. Robinson has prepared a 6,000 word treatise on "Psychiana," in which he tells about his long search for the Truth, how he finally came to the full realization of the Unseen Power or force "so dynamic in itself that all other powers and forces fade into insignificance beside it"—how he learned to commune directly with the Living God, using this mighty, never-failing power to demonstrate health, happiness and financial success, and how any normal being may find and use it as Jesus did. He is now offering this treatise free to every reader of this paper who writes him.

If you want to read this "highly interesting, revolutionary and fascinating story of the discovery of a great Truth," just send your name and address to Dr. Frank B. Robinson, 19, 11th Street, Moscow, Idaho. It will be sent free and postpaid without cost or obligation. Write the Doctor today.—Copyright 1935, Dr. Frank B. Robinson.—Advertisement.

INTEREST IN ISLAND GROWS

Capt. B. J. Gadsden Notes New Feeling For Victoria on Prairies

People on the prairies are showing a new interest in Vancouver Island, according to Capt. B. J. Gadsden, supervisor of Sunshine Inn, who has just returned from Morris, Manitoba, where he has spent three months on his farms.

"I found an interest in Victoria and the island far greater than in other years," Capt. Gadsden said this morning.

A post office inspector in Manitoba told him there were just two heavens he had heard of: one above, and one on Vancouver Island, he said.

He was pleased with the way the permanent staff of Sunshine Inn had conducted the work in his absence. G. A. A. Hebden, secretary of the Sunshine Inn committee, acted as supervisor while Capt. Gadsden was away.

Others on the permanent committee were W. G. Nettleship, S. J. Sweeney, W. Patterson, W. Bennison, F. Ward and G. Brown.

The inn served 60 meals a day on the average. The deficit in the last three months was $132.64.

Tell Problems To Commission

Lack of Employment For Men in Veteran Ranks; Suggest Remedies

After hearing Victoria's side of the difficulties confronting ex-service men in securing employment, the veteran's assistance committee from Ottawa, which is touring Canada to secure data on the problems of veterans, yesterday evening left for Vancouver.

The commission of three which includes Col. J. R. Rattray, C.M.G., D.S.O., chairman, Ottawa; Robert Macnicol, Vancouver, secretary of the Provincial Command, Canadian Legion and Lieut.-Col. H. L. de Martigny, Montreal, in an all-day session yesterday in the council room of the City Hall, heard briefs, in which suggestions to remedy troubles facing veterans were forthcoming, from the district council of the Canadian Legion, Small Pensioners' Association, Army and Navy Veterans, Amputations' Association, Tubercular Veterans' Association, Non-Pensioners' Association, and Dr. H. M. Cassidy, director of social welfare for British Columbia, and the Gallipoli Association.

Several of the briefs recommended extension of the Department of Pensions and National Health, to include reopening of workshops for sheltered employment on a large scale.

Other suggestions contained in briefs were a more adequate pension for tubercular veterans; that small pensions be not deducted from relief allowances and that allowances be made from relief funds for clothing, fuel, etc.; that all ex-service men in need should be given suitable and sufficient aid from the federal government directly.

Some agreement on residence rules should be reached by the federal and provincial governments, it was the opinion of Dr. Cassidy, who said his brief presented his own views, but also represented essentially the feeling of the provincial government. Any relief given should be charged to the province in which the recipient resides, he maintained. He said that transients should be returned to their respective provinces.

The setting up of camps for men between fifty and fifty-nine years of age, each to be given fifty cents a day, was suggested in another brief. Upon reaching sixty the men should be cared for in a soldier's home, it was said.

Old Bridge Is Valued $549,046

Highway tolls were charged on the existing bridge over the Fraser River at New Westminster for five and a half years, from 1904 to 1910, a total of $49,891 being collected in that time, Premier Pattullo informed the Legislature in answer to questions of R. W. Bruhn Independent, Salmon Arm. Railways have paid $1,483,835 in tolls to date.

The original cost of the structure was $1,018,382, with an estimated life of fifty years. It is now valued at $549,046. For the last ten years the average deficit in operation of the bridge was $41,515.

Contended cows are now delivering paint—at least, casein derived from skim milk is being used in improved form as a binder for paint instead of oil.

FARMERS HEAR FROM MINISTER

Hon. K. C. MacDonald Welcomes Advisory Board of B.C. Institutes

Hon. K. C. MacDonald, Minister of Agriculture, welcomed the ten members of the advisory board of the British Columbia Farmers' Institutes who began a two-day session in the Parliament Buildings yesterday.

He hoped that their deliberations would be of value, not only to agriculture but to the province as a whole.

The minister pointed out that the investigation into the potato board, to which members had expressed a desire to attend, was not an investigation into the Marketing Act, but was merely dealing with specific accusations against a particular board.

If they felt like attending, he could see no objection, but he thought that the investigation would be continuing long after the members had returned home.

Mr. MacDonald said that he thought the investigation was ill-advised. If every criticism levelled against a marketing board was to be investigated by an agricultural committee, then a permanent committee would be necessary.

As a matter of fact such a thing was provided for in the provincial board which had cleared up many disputes but those demanding the investigation at the present time had never come to the board.

The minister announced that he was planning to attend a convention of all ministers of agriculture at Ottawa on December 14. This should clarify the general agricultural situation.

Following the address by the minister, members of the board decided against attending the investigation immediately and went ahead with the business of their meeting.

Invalid Dies In Nova Scotia Fire

Loss in Blaze at Sydney Mines Is Estimated at $300,000

Canadian Press

Sydney Mines, N.S., Nov. 17.—Firemen brought a disastrous early morning fire in this Cape Breton town under control after a four-hour battle yesterday. One man was killed, and damage estimated at $300,000 was done.

Wilfred Poulton, thirty-eight-year-old invalid, died in the flames when intense heat and dense smoke prevented firemen reaching him in his second-story apartment. They rescued his wife.

From the Archibland block the flames spread to the buildings of the Canadian Department Stores, then to the MacDonald block. The Archibland and Canadian Department Stores buildings were gutted. The skeleton of the MacDonald block remained.

Several nearby buildings were damaged extensively by flames, smoke and water. Many tenants of the apartments in the blocks lost all their possessions.

Silver Kid
EVENING SLIPPERS

A splendid value—and very attractive styles! Sandals with spike or flat heels and plain pumps with high heels. So inexpensive, too, you can afford a second pair before the season's over.
Per pair $3.95

—Bargain Highway, Lower Main Floor

A Special Offering of the New
"Metal Mesh" BAGS
Wednesday Morning at
39c 59c 95c

Here is a good gift suggestion! Dainty Mesh Bags for afternoon or evening parties, shown in attractive PASTEL SHADES. Entirely new and different looking! All-silk lined and with chain handles.

—Jewelry, Main Floor

DAVID SPENCER LIMITED

Assemble Accessories
FLOWERS

"The flowers that bloom in the winter, tra-la,
Have much to do with the case—"

Flowers that are fresh, varied and different!

Shades to match every frock!

We have on display the largest and choicest assortment for afternoon and evening frocks, coats and hair adornment ever seen in Victoria.

Carnations, all colors, each, 15¢ and ..... 25¢
Single Gardenias, all colors, each, 25¢ to ..... 55¢
Three Gardenias, all colors, 25¢ to ..... 55¢
Eight Small Gardenias in a row, all colors ..... 55¢
Sweet Pea Bunches, at ..... 55¢
Sweet Pea Corsage and Trails, each $1.00
Velvet Violets, all colors, per bunch, 15¢ to $1.25
Mixed bunches of French Flowers, 15¢ to ..... 95¢
Glorious Tulips, exquisite colors, cluster $1.95
Velvet Single Roses, from 45¢ and 55¢, up to $2.95

Taffeta and Satin Chrysanthemums, glorious colors, at ..... 85¢, 95¢, $1.00 and up

A large choice of Peonies, Orchids, Clusters of Roses, at prices from ..... 85¢ to $4.95

Gold, Silver and Colored Metallic Flowers, all sizes, for all purposes, from ..... 55¢ to $1.95

—Millinery, First Floor

A Special Wednesday Morning Feature
9 TO 10 O'CLOCK ONLY
DRESSES
Afternoon and Street
$3.98
Regular $9.95 and $10.95 Values.

First customers to the Mantle Department Wednesday morning will get a bargain. ABOUT 40 DRESSES TO CLEAR OUT—Canton Crepes, Rough Crepes and various novelty weaves. Host of styles, trimmings and colors. Sizes include misses', regular and half sizes.

No Phone Orders or Appros.

—Mantles, First Floor

A NEW SHIPMENT OF
Shetland Scarfs $1.98
Imported Direct from England

We have just received a new shipment of these lovely Wool Scarfs in a remarkably fine knit and many delightful pastels, including pink, sky, mauve, yellow, green and black stripes on white grounds.

—Main Floor

Bargains in the Staples Dept.

WHITE DAMASK CLOTHS, shown in three patterns. Size 68x68 inches. Each, at $1.49
OYSTER LINEN LUNCHEON CLOTHS with colored borders. Size 50x50 inches. Each ..... 69¢
FULLY-BLEACHED SHEETS, medium-weight cotton with hemstitched ends; 80x100 inches. A pair $3.19
Pillow Cases to match, a pair ..... 65¢
CREPE BRIDGE SETS, self colors with printed corners. Cloth and four napkins, A set ..... 69¢
COTTON BEDSPREADS on self-colored checks with scalloped edges. Three-quarter and double-bed size. Each, $1.49
KITCHEN HAND TOWELS with colored stripes; cream grounds. Each ..... 20¢
PURE LINEN GLASS TOWELS, plain or bordered ..... 25¢

—Staples, Main Floor

PURE WOOL WHITE BLANKETS
A SPECIAL FEATURE WEDNESDAY MORNING
ONE-THIRD OFF REGULAR PRICES

ODDMENTS—Some of the Blankets are slightly shop soiled but otherwise in perfect condition. Sizes for single, three-quarter and double beds.

ESKIMO PARTIES MAY BE FUN FOR ESKIMOS

But your friends like well-heated homes for their relaxation, and nothing fills a home with such pleasant, healthful warmth as NANAIMO-WELLINGTON and COMOX COAL . . . for eighty-five years a recognized leader. The gracious hostess knows that a warm home is essential to entertaining. That's why so many rely upon these famous Island Coals, because they cost no more than inferior fuels and are 30 per cent hotter.

CAMOSUN COAL CO.
TELEPHONE G 5235

LUXTON

A bridge and five nundred party was held last Friday evening in Luxton Hall under the auspices of Metchosin Farmers' Institute. Bridge prizes were awarded to W. R. Robinson, Edgar Blake, Jack Taylor and Mrs. J. Trace. Five hundred awards went to H. Webber and J. Rainey, G. Musselwaite and Mrs. Clem Ridley. A tombola prize was won by Evelyn Musselwaite.

Reeve Alexander Lockley and Councillors Philip S. Going and Thomas Hadfield were appointed by the Esquimalt Council last night to sit as a court of revision on the municipal voters' list in the Municipal Hall at 7.30 o'clock on the evening of December 10.

BELA LANAN—COURT REPORTER — *Founded on Actual Court Records and You Can Be the Judge* — By L. Allen Heine

Social And Club Interests

KIRKHAM'S
PHONES Groceries G8131 612 FORT ST. Meat - G 8133 Fruit - E 8031

WALK SMARTLY THIS FALL WITH Vitality Shoes
$8.95
MUNDAY'S
1203 DOUGLAS ST.

RICH in blood Making IRON
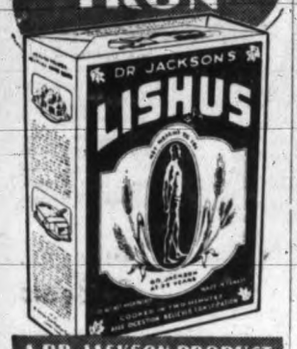

A DR. JACKSON PRODUCT

Use Zip-Caps
for the prompt relief of head colds, chills, flu and headaches.
Per box, 25¢
Agents:
MacFARLANE DRUG CO.
Cor. Douglas and Johnson

Solarium W.A.—The regular monthly meeting of the W.A. to the Queen Alexandra Solarium will be held on Thursday, November 19, in the Solarium office, Pemberton Building, at 1.45 p.m.

NO MORE EARLY MORNING GROUCHES
"Thanks to Eno for dispelling early morning grouches and blues from our home. A glass of Eno first thing every morning was just what both my husband and I needed to give us some pep and sparkle instead of half-awake irritability caused by a sluggish and lazy digestive system. Eno is now an established member of our household."
Mrs. W. D. P. (Saskatoon, Sask.) Letter No. 1248 CA57/36

ENO'S 'FRUIT SALT' GIVES YOU Eno-health

It's Helena Rubinstein Beauty Week
Which Beauty Problem Do You Fear Most?
Helena Rubinstein tells you how to solve the beauty problems you—and all women—fear most! Start today to solve your problem! You can easily follow, step by step, the corrective beauty care you need. Learn how to restore youthful contours; how to make your skin clear, smooth, young—and keep it that way!
Miss Carson, who personally represents Helena Rubinstein, is at this store Tuesday and Wednesday, November 17 and 18. She comes with this special mission—to help in all facial health problems.
MAKE YOUR APPOINTMENT NOW
A. R. MINNIS
Dispensing Chemist
720 YATES G 2637

Russian to Sing Folk Songs

Saveli Walevitch, who is appearing at the Empress Hotel tomorrow night under the auspices of the Victoria Musical Arts Society, is among the first of the Russian artists who introduced the romantic Russian folk songs and gypsy ballads to America. His tours of the United States came after his reputation in Europe was already established. Walevitch is almost as well known for his passionate determination that the Russian folk art shall be preserved as he is for his dramatic performances. On the stage he is a singer-actor; off the stage he is a student of folk ways.

Walevitch was born in Odessa. Through this beautiful city, beckoning as an invitation into greater Russia, passed the many races of that immense country. The peasant artisan from the Volga, the miner from the Ural, the merchant from the vast steppes of Mongolia, the fiery Georgian of the Caucasus, and the never-to-be-forgotten convict ships, are the source of the deep knowledge and understanding that Walevitch brings to his music.

All this, and more, is conveyed in his powerful, dramatic presentation of the songs of his people.

Delicatessen As Divorce Cause

Canadian Press

New York, Nov. 17.—Oscar Tschirky, famed host of the Waldorf-Astoria Hotel, sees "delicatessen dinners" as a prime cause of divorce.

"Oscar of the Waldorf" told a meeting of women here yesterday that a strong educational programme in the culinary art would lead to more contented lives for brides as well as bridegrooms. He urged mothers to see to it that brides-to-be be prepared to cook wholesome meals

KRESGE'S DANCE

Kresge's will hold one of its popular dances tomorrow night in the Sons of Canada Hall, View Street. Dancing will be from 9 to 1 o'clock. A good orchestra has been secured.

Armless Man In Moving Plea

Vocational Schools Urged Before Canadian Club

Handicapped from birth by the loss of his arms, Wm. R. Watson, B.A., LL.B., of Toronto, made a moving and eloquent plea to the Women's Canadian Club yesterday afternoon for a tolerant, sympathetic and understanding attitude towards all physically handicapped children and adults.

TRIBUTE TO MOTHER

He himself is a shining example of the ability, tenacity, courage and infinite resource which has enabled hm to overcome a seemingly impossible handicap and live a normal life. But throughout his informal and often humorous talk, he laid emphasis upon the tremendous debt he owes his mother, "little Scotch Annie Macnish" as he lovingly called her, who with true Scottish fortitude made up her mind when he was an infant that he should be treated as a normal member of the family, shown no favors, and taught to be independent.

Mr. Watson sketched his early life, stating that he had learned to skate, to ride horseback, to swim and even to dive, although the latter was accomplished only with great difficulty. As an inquisitive child he reached for things with his toes, until they became so sensitive that he is able to thread a needle with them, and so strong that they can support a twenty-five-pound weight. He uses them just as a normal person uses the hand, and can shave, feed himself, and write with them. He can also write with his mouth, having trained himself to that when taking a law course at the university.

NORMAL OUTLOOK

His mother's attitude was illustrated by the speaker when he recalled being punished at school for a boyish prank. The teacher caned him on the sole of his foot, which so shocked some of his friends that they told his mother. But she maintained that he deserved it and must take his punishment like any other erring boy.

Her attitude throughout helped him to feel so normal that he feels he possesses two arms, so competently do his toes perform the duties of hands, he said. His own experiences had taught him how necessary it is to bring up a physically handicapped child as a normal one, Mr. Watson said, and he had decided to dedicate his life to the cause by rousing public opinion from its present attitude of ignorance, selfishness and prudishness towards the physically-handicapped.

AGE-OLD PREJUDICE

Mr. Watson traced the history of the crippled child down through the ages, from primitive times when they were done away with, through the Middle Ages when they were thought to be possessed of an evil spirit and were burned at the stake, and later, when they frequently were exploited as court jesters for entertainments of kings. Even Martin Luther had advocated doing away with all cripples, so that the race could be kept fit, thus creating the physchology of intolerance and aversion to the physically handicapped.

It was not until the Great War, with its aftermath of crippled and disabled men, that people started to look seriously into the whole matter, and during the last few decades a great move had been made toward hospitalization with curative ideals, the speaker noted. It had been proved in London that 83 per cent of physically handicapped adults were capable of earning their own living.

Mr. Watson appealed to the women to see that the 25,000 physically handicapped children in Canada be enabled to attend vocational schools and there taught in their early years to readjust themselves physically as well as mentally to take their place alongside normal beings and enjoy a happy normal life. If such schools were established, he hoped the people outside would be willing to employ the cripples, whom he described as stayers instead of drifters, conscientious and grateful for anything which was done for them.

Poet, philosopher, humorist and singer, Mr. Watson illustrated his delightful talk with several of his poems, including "My Creed," descriptive of his valiant outlook and indomitable courage, and at the close sang "I Love Life," accompanied at the piano by his wife.

Miss Ravenhill gracefully thanked the speaker for his talk. Miss Freda Spencer gave much pleasure with her two songs, "None but the Lonely Heart" and "Star of Me," accompanied at the piano by Mr. Oliver Stout. Mrs. S. J. Willis presided

DON'T MISS THESE FINAL VALUES In Our GREAT FUR COAT SALE
Russian Mink Dyed Marmot Swaggers. Look just like Canadian Mink, and only $125
FOSTER'S FUR STORE LTD. 733 Yates St.

U.S. President's Son to Wed

An early June wedding is scheduled to unite Ethel du Pont to Franklin D. Roosevelt Jr. The heiress is the daughter of Mr. and Mrs. Eugene du Pont of Wilmington, Del., and he is the son of President Roosevelt.

Society

Mrs. B. Taylor of Cumberland is visiting in Victoria with her son and daughter-in-law, Mr. and Mrs. Norman Taylor, Carnsew Street.

* * *

Mrs. G. H. Kingham, Dallas Road, went over to Seattle yesterday afternoon to spend the next few days there.

* * *

Captain and Mrs. W. C. Merston, Beach Drive, sailed from Los Angeles on Thursday of last week on the Silver Java Pacific for Manila, Java and the Far East.

* * *

Dr. and Mrs. Arthur Poyntz, Joffre Street, Esquimalt, have returned from Vancouver, where they went to attend the Kinsmen Club cabaret last Friday.

* * *

Mrs. Lorne A. Campbell, St. Charles Street, has returned to Victoria after a trip to Great Britain and the Continent. Mrs. Campbell was accompanied on the trip by Miss M. Hardy.

* * *

Miss H. Gillam has returned to her home on Raynor Avenue after spending the week-end with her brother-in-law and sister, Mr. and Mrs. P. A. Clark, Chemainus.

* * *

Mr. W. H. Rowlands, who has been making his home in Seattle with his son and daughter-in-law, Mr. and Mrs. Tom Rowlands, returned to Seattle on Sunday after spending a few days in Victoria.

* * *

Mrs. Fred E. Doidge, who left Victoria last week to visit Dr. and Mrs. A. J. Courtice in Winnipeg for ten days, was the guest of honor when Mrs. A. W. Brunskill entertained at a dinner party at her home in the prairie city on Friday last.

* * *

Colonel H. T. Goodland and Mrs. Goodland, the Uplands, who have been spending a number of months in England and on the Continent, are en route home and are expected back in Victoria towards the end of this week.

* * *

Mrs. A. B. Elliott of Ganges, who came down to Victoria to attend the Belson-Cotton wedding on Saturday, and who was the guest of Mrs. A. B. Cotton, Terrace Avenue, while here, has returned to her home on Salt Spring Island.

* * *

Miss Eileen MacDonald entertained at the tea hour at her home on York Place yesterday afternoon, in compliment to her sister, Miss Kenna MacDonald, who is to be married shortly. The tea table, which was centred with a Sheffield rose bowl filled with pink rosebuds, arranged with slim rainbow tapers, was presided over by Mrs. Clifford Collison. Assisting in serving were Mrs. Bruce Hutchison, Mrs. C. L. Aylard and Mrs. H. A. Maclean. The other invited guests were Mrs. Noel Collison, Mrs. K. C. McCannel, Mrs. Norman Cook, Mrs. Gordon Cameron, Mrs. Stauart Kenning, Mrs. Oliver Pauline, Mrs. J. B. Clearihue, Mrs. R. H. Green, Mrs. Norman Whittaker, Mrs. Ian Douglas, Mrs. Allon Peebles, Mrs. H. M. Cassidy, Mrs Harold Henderson, Mrs. Robin Jameson, Mrs. Frederick Norris, Miss Bey Doull, Miss Marion Bullock-Webster and Miss Mary Young.

* * *

Among the guests registered at the Dominion Hotel are: Mr. H. C. Brown, Mr. J. B. Graham, Mr. J. A. Peters, Mr. R. V. Whiteside, Mr. C. P. Stark, Mr. H. D. Smith, Mr. J. E. Craig, Mr. S. C. Thorpe, Mr. E. J. Carruthers, Mr. G. E. Jones, Mr. F. R. Butler, Messers. Rourque and Maxwell, Mr. F. K. Evans, Mr. E. V. Ablett, Mr. H. Malcolm, Mr. A. Chapman and son, all of Vancouver; Mr. and Mrs. W. E. Jackson, Bremerton, Wash.; Mr. and Mrs. C. L. Tyler, Seattle; Mr. E. A. Johnson, Seattle; Mr. L. Hannay, Vancouver; Mrs. M. L. Fink, Perry Siding, B.C.; Mr. D. Wyllie, Major Asher, Mr. Reed, Mr. W. J. Mitchell, Mr. J. J. Campbell, Mr. Chas. Keller, all of Vancouver; Mr. Robt. Murray, Nanaimo; Mr. A. J. Millard, Vancouver; Mrs. T. A. Yates, Mill Bay; Mr. A. J. Courtney, Vancouver, Mr. A. J. Parry, Powell River; Mr. J. Cochrane, Vancouver; Mr. W. Montgomery and Mr. C. R. Winshill, Ladner; Mr. M. Young, Vancouver Mr. G. C. Walker, Vancouver.

Miss Denise Bullen of St. Charles Street went over to Vancouver yesterday on a visit to Mr. and Mrs. M. A. Van Roggen and Mrs. George Risteen.

* * *

Eleven tables of progressive five hundred were in play at the Saturday evening card party held by the Burnside Bowling Club at Hampton Hall. The winners of the prizes were: Ladies' first, Mrs. Trelour and Mrs Huddlestone; gentlemen's first, Mr. Harris and Mr. McCallum; tombola, Mrs. Davidson and Mr. Moules. Refreshments were served by the committee. Next Saturday another card party will be held, with good prizes and refreshments.

* * *

A jolly party was held at the home of Miss Valorie Curtis, 12 Boyd St., when a number of her high school friends paid her an unexpected visit, in honor of her birthday, bringing with them many charming gifts. The evening was spent in games and dancing. The guessing contest prizes were won by Miss Mavis Henry and Mr. Leslie Noon. The self-invited guests were the Misses Gladys Jones, Mavis Henry, Joyce Dawes, Patricia Wilson and Dorothy Hudson and Messrs. Leslie Noon, Reginald Attwell, Donald Heaslip, Arthur Sage, Dave Shepherd and Douglas Addison.

* * *

Among the guests registered at the Strathcona Hotel are: J. A. Yager, Capt. Snoddy, J. Fletcher, J. C. Munro, Capt. McKernan, Vancouver; L. F. Solly, Westholme; Edmond Ronayne, Pemberton, B.C.; H. Bigwood, Duncan; J. Wilkinson, Cobble Hill; W. Bossons, Duncan; Mr. and Mrs. J. E. Planta, Nanaimo; Elsie Hoyt, Nanaimo; Mr. and Mrs. A. F. Yates, Nanaimo; Wm. Aldridge, Port Washington; Mr. and Mrs. W. Gray, Port Alberni; W. W. Judd, Toronto; William Wilkens, Chicago; Mr. and Mrs. C. J. Paul, Lake Bay, Wash.; E. Seuriel, Jordan River; Capt. J. W. Boyce, Vancouver.

* * *

Mr. W. R. Watson, B.A., LL.B., and Mrs. Watson were the guests of the Women's Canadian Club executive at tea in the Empress Hotel lounge yesterday afternoon, following Mr. Watson's address to the club. Miss Freda Spencer, the soloist of the afternoon, was another special guest of the occasion, when Mrs. E. Mackenzie-Grieve and Mrs. C. H. French poured tea, and the following were present: Mrs. S. J. Willis, Mrs R. W. Mayhew, Mrs. D. M Duncan, Mrs. H. L. Campbell, Mrs. O. M. Pauline, Mrs. Archie Wills, Mrs. T. A. Johnston, Mrs. Alfred Carmichael, Mrs. Norman Baker, Mrs. Charles Conyers, Mrs. J. R. Nicholson, Mrs. Raymond Kershaw, Mrs. B. C. Richards, Mrs. C. Cowan, Mrs. J. H. Fletcher, Mrs. R. S. Chapman, Mrs. Trenholme-Dickson, Mrs. P. Bell, Miss Betty Phillips and Mrs. S. J. Haskell.

ROYAL OAK

First Royal Oak Girl Guids entertained at a dance in the Community Hall last Friday evening with Jack Carter's orchestra in attendance. Winners of drawings were Mrs. G. Duckitt and R. McIntosh.

A social hour was enjoyed at Prospect Lake School, when students of grade two presented R. Huddleston, their former teacher, with a pyrex casserole with silver holder and a silver butter dish on the occasion of his wedding. The presentation was made by F. Duval.

Mr. and Mrs. W. J. Barker, Old West Road, entertained at a five hundred card party at their home recently, when winners of prizes were Mrs. D. Wilson, Mrs. J. Messerschmidt, D. Wilson and J. Messerschmidt.

Canon S. P. and Mrs. Wickens, Brandon, have taken up residence in St. Michael's Rectory, West Saanich Road.

Mr. and Mrs. W. J. Jewell, Old West Road, are visiting relatives in Vancouver.

Mrs. T. Amos, Old West Road, and baby daughter Sheila, arrived home on Thursday from the Royal Jubilee Hospital.

Agnes Laut Dies In East

Canadian Writer And Social Worker Succumbs

Canadian Press

Wassaic, N.Y., Nov. 17.—A Canadian who achieved distinction in several fields was buried here today.

Miss Agnes Christina Laut, newspaperwoman, biographer, historian and social worker, died here Sunday after several weeks' illness.

Born sixty-five years ago in Kingston, Ont., where her grandfather was principal of Queen's University, Miss Laut was taken to Winnipeg by her parents when a child and later attended University of Manitoba.

From 1895 to 1897 she was an editorial writer on The Manitoba Free Press and later was correspondent for Canadian, British and United States newspapers as well as a contributor to The Saturday Evening Post, The Financial Post, The Review of Reviews and Collier's.

Besides her contributions to journals Miss Laut wrote many books, principally biographies and historical works about North America.

For a number of years Miss Laut was secretary of the Childhood Conservation League and investigated social conditions in many parts of the United States. In 1919 she testified before a Senate subcommittee, declaring the lot of women and children in Mexico was "worse than in Belgium or Armenia."

Weddings

BEGG—DWYER

At the home of Mr. and Mrs. J. J. Begg, Nanaimo, yesterday, Rev. W. P. Bunt united in marriage their son Mr James Robert Begg of Victoria and Gertrude, daughter of Mr. and Mrs. T. J. Dwyer, Edmonton.

The bride wore a gown of blue crepe with sleeves of net of the same shade trimmed with tiny rows of frilling. Her accessories were black. She was attended by her sister, Miss Frances Dwyer of Victoria, gowned in black with green accessories. Mr. Donald Begg, brother of the groom, was best man.

A reception for relatives and intimate friends of the bride and groom was held after the ceremony.

HARRISON—FINNERTY

The marriage of Miss Margaret Finnerty of Vancouver to Mr. F. H. Harrison of Victoria was quietly solemnized in Seattle on November 14.

MARLING—McVITTIE

Mrs. L. MacAskill announces the marriage of her neice, Miss Margaret McVittie, to Mr. Alex J. Marling. The wedding took place in Seattle last June.

Flier's Friend

Here is the attractive actress for whom Captain James A. Mollison, British aviator, named his new trans-Atlantic plane The Dorothy. She is Miss Dorothy Ward and is described by Mollison as a "friend with whom I had a bet on the flight," but reports link them romantically. The flier's wife, Amy Mollison, announced that she and her husband have separated.

Caught a Cold? To help end it sooner, rub throat and chest with VICKS VAPORUB

Now Ease Neuritis Pains Fast!
Your Own Eyes Tell You How "ASPIRIN" Works
IN 2 SECONDS BY STOP WATCH

An "ASPIRIN" Tablet Starts to Disintegrate and Go to Work
Drop an "Aspirin" tablet into a glass of water. By the time it hits the bottom of the glass it is disintegrating.
"Aspirin" tablets start "taking hold" of pain a few minutes after taking.
What happens in these glasses happens in your stomach
For Amazingly Quick Relief Get "ASPIRIN"
If you suffer from the pains of neuritis what you want is quick relief. That goes without saying.
"Aspirin" tablets give quick relief, for one reason, because they dissolve or disintegrate almost instantly they touch moisture. (Note illustration above.)
Hence—when you take an "Aspirin" tablet it starts to dissolve almost as quickly as you swallow it. And thus is ready to start working almost instantly . . . headaches, neuralgia and neuritis pains start easing almost at once. That's why millions rely on "Aspirin" for relief. Try it. You'll say it is marvelous.
"Aspirin" tablets are made in Canada. "Aspirin" is the registered trade-mark of the Bayer Company, Limited, of Windsor, Ontario. Look for the name Bayer in the form of a cross on every tablet.
Demand and Get— ASPIRIN
TRADE-MARK REG.
BAYER
LOOK FOR THE BAYER CROSS

Donations For Oak Bay Needy

Following is the list of donors to Oak Bay Friendly Help shower, held at Old High School, 2165 Oak Bay Avenue, last Friday:

Clothing and groceries—Mrs. Nunns, Mrs. Symes, Mrs. W. H. Routledge, Commander Slingsby, Mrs. Barber Starkey, Mrs. L. G. Herchmer, Mrs. Bunting, Mrs. Goodlake, Oak Bay Elementary Schools, Mrs. Woodcroft, Mrs. A. J. Watson, Mrs. G. B. Paterson, Mrs. Parnell, Borrowman's Grocery, Mrs. H. A. Goward, Mrs. E. J. McLaughlin, Mrs. Flanagan, Monterey Market, St. Michael's School, Mrs. A. V. Price, Mrs. Holden, Mrs. Hinkins, Mrs. L. W. Cockburn, A Friend per Oak Bay Grocery, Mrs. G. M. Tripp, Mrs. Browne, Mrs. F. G. Dexter, Newport Grocery, Mrs. Nicholson, Mrs. Porter, Mrs. J. Cross, Cranleigh House School, Mrs. J. Ford, Dr. A. B. Hudson, Mrs. G. Holmes, Miss Jeffcott, Mrs. Lewis Smith, Mrs. Willis, Mrs. Gordon Kenning, Capt. Ellis, Mrs. Caporn, Mrs. J. Stewart, Mrs. Taylor, Mrs. A. E. Mallett, Mr. Morrison, Mrs. W. T. Bracken, Mrs. A. H. Down, Mrs. Leggett, Mrs. Vey, Mrs. Greenway, Mrs. R. W. Murdoch, Miss Murray, Mrs. Gordon, Mrs. Johnson, Mrs. Alexander, Mrs. Berrill, Mrs. Prentice, Mrs. Beasley, Mrs. Ross, Miss Curry, Mrs. Beveridge, Mrs. A. Carruthers, Mrs. J. C. MacDonald, Miss Bradshaw, Mrs. Burnett, Mrs. Maconachie, Mrs. Collin, Mrs. Boorman, Mrs. Neelands, Mrs. Hole, Mrs. Corbett, Miss Menzies, Miss Cruikshanks, Miss Gawb, Mrs. Milton, Mrs. Daw, Mrs. Beckton, Mr. Baine, Mrs. H. Law, Mrs. S. Pickles, Mrs. L. Sheppard, Mrs. Harris, Mrs. Sutton, Mrs. Corbett, Mrs. Teasdale, Miss Wollaston, Mrs. Bertram, Miss Barker, Mrs. McCabe, Mrs. Walker, Mrs. Edmonds, Mr. Heisterman, Mrs. Tinker, Mrs. R. Scott, Mrs. S. G. Clark, Mrs. Park, Mrs. Stobart, Mrs. Abbott, Mrs. Lemon, Mrs. Cullis, Mrs. Buckle.

Cash—Mrs. Mallett, Mrs. Storer-Brown, Mrs. G. B. Hilliard, Mrs. G. H. Richardson, Mrs. Hill, Miss L. Whitehead, Mrs. W. W. Baines, Miss A. Brown, Miss Hamilton-Smith, Miss Moule, Miss Burridge, Mrs. Curtis Sampson, Mrs. W. J. Goepel, Mrs. R. W. Mayhew, Mrs. Fletcher, Capt. Brown, Oak Bay Police, Mrs. Tolson, Miss Malone, Miss Drake, Mr. Wickson, Mrs. Barrett, Miss A. B. Cooke, Mr. Hartness, Mrs. Hew Paterson, Mrs. R. Angus, Miss M. Baker, Mrs. McVittie, Mrs. Fox, Monterey and Willows per Capt. Dexter, Mrs. Tanner, Miss Beveridge, Mrs. Berton, Mrs. Woodhouse, Mrs. Hall, Mrs. Oldfield, Mrs. Llewellyn Thomas, Mrs. Fox, Miss Morrison, Mrs. Morrison, Rev. and Mrs. G. Switzer, Mrs. Foster, Mrs. Fitzsimmons, Mrs. Wright, Mrs. S. Drake, Mrs. E. D. Todd.

HAS NO SPARE TIME

Chicago, Nov. 17 (Associated Press).—Mrs. Franklin D. Roosevelt, here for a lecture, said one of her pet annoyances was to receive embroidery to be done in her "spare time."

"I generally send it right back with a note that one ought to have at least five or six hours' sleep—and that's about all I can get," the President's wife declared.

MOUNT NEWTON

Mount Newton Social Club commenced their fortnightly card parties in the clubrooms last Friday evening. Prizewinners with twenty-nine discs were Mrs. A. Lacoursiene, Miss N. Hagen and W. D. Michell and H. Parker. The next party will be held on Wednesday, November 25.

RASHES
Irritation soothed, healing promoted by using effective, mildly medicated CUTICURA SOAP and OINTMENT

HERE'S A REAL BARGAIN! Boys' or Girls' Doeskin Windbreakers—practical, and sporty for winter wear 98c
THE WAREHOUSE
1110 Government St. 1420 Douglas Street Sizes 3 to 16 Years

Mabel was a "DABBER"
. . . until she discovered this shine-proof face powder with caressing almond base
MABEL had developed a prime case of "face powder jitters." She "dabbed" almost hourly to fight off inevitable nose shine. It wasn't her fault . . . it was her powder's.
Then she discovered the powder with the magic almond base—Princess Pat! Divine! She found . . . as women everywhere are finding . . . that Princess Pat powder keeps the skin *boudoir-fresh* . . . hours longer than most powders!
It's the priceless Princess Pat almond base secret that does it! Besides being good for the skin, almond imparts a softness to Princess Pat powder that gives your complexion the natural, velvety smoothness of a child's! Your skin never looks "powdery"—just charmingly, adorably *beautiful*. And lastingly *stays* that way!
The flattering Princess Pat "tone blend" shades will win you completely . . . the lovely, exotic fragrance is like a happy dream. Princess Pat powder is non-caking, non-clogging, moisture-proof. For a thrilling complexion—admired by men, envied by women—use Princess Pat powder! At dealers' everywhere. Accept no substitute.
PRINCESS PAT FACE POWDER

Social And Club Interests

NOW-
there's no excuse for anybody having
BAD BREATH
LISTERINE
AT LOWEST PRICE IN HISTORY
the Safe Antiseptic
the Quick Deodorant
14-OZ. SIZE
NOW 79¢
MADE IN CANADA

Detachable Hat Brims Newest

By MARY ELIZABETH PLUMMER
Associated Press Staff Writer

New York, Nov. 17.—A hat the color of pink lemonade, and a set of detachable hat brims, which make it possible for women to have four hats in one, gave a new fillip today to the fashion world.

"Four hats in one, but not for the price of one," joyfully explained two bright lads in the headgear design business—John Harburger and Frederick Hirsch.

To see their new tricks in hats for resort wear came Vionnet and Molyneux, the Parisian designers; forty fashion writers, several actors and a producer's wife, and a countess wearing a floor-length black gown, sable cape, picture hat and four necklaces.

Some of the detachable hat brims were mere hoops of straw, to be worn over a striped bandeau, which formed the crown. The result was a turban effect.

Others were large straw circles. When "going to the patio to dance," it was explained, you check your hat brim and wear the crown in to the party.

Socialite Star Breezes Home

When you have just finished a starring picture in England and you are arriving back home after several months abroad, you are privileged to wear a broad grin like Helen Whitney Bourne's, pictured as she landed at New York. The wind was on deck to greet her, too, which is why the charming young U.S. socialite-turned-movie-star clutches her hat so tightly.

Peggy Joyce As Co-respondent

Associated Press

London, Nov. 17.—Peggy Hopkins Joyce has been named co-respondent in a divorce suit filed by Mrs. Vivian Jackson, wife of a London University professor, it was learned today.

Last week the four-times-married Peggy announced she and Jackson would be married as soon as Jackson could become divorced. Jackson is a professor of astrophysics at London University and a gentleman jockey.

Salada Orange Pekoe Blend is incomparable in flavour
"SALADA" TEA
317

City Temple To Hold Bazaar

The Ladies' Auxiliary of the City Temple will hold their annual bazaar on Wednesday and Thursday of this week, November 18 and 19, in the social hall. A special programme has been arranged for both days.

Rev. J. W. Churchill will open the bazaar at 3 o'clock. Fancy work and novelties that will make splendid gifts for Christmas will be for sale; also home cooking and candy. Tea will be served during the afternoon and evening.

A musical programme will include vocal solos by Mrs. G. A. A. Hebden, Mrs. H. Jackson, Miss O'Leary, Mrs. E. Holt; organ solo, Miss A. Townsend; dances by pupils of Miss Mollie Milton and Sonia Slavina; piano solos by Iona Findley and Joy Hedley, recitation and song by Ilace Roskelley, recitation by Barbara Oakley and Gweneth Phillips, reading by Mrs. M. Hammond, and sleight-of-hand tricks by A. Swalak.

QUEBEC M.P.P. RESIGNS

Quebec, Nov. 17 (Canadian Press).—Raoul Poulin, Union Nationale member of the Quebec Legislative Assembly for Beauce County has announced his resignation from the Assembly in a letter sent to Hon. Jean Paul Sauve, Speaker. He gave no reason for his action.

Y.W.C.A. NOTES

Eighty-five girls met at the Y.W.C.A. Sunday afternoon for the World Fellowship Hour, sponsored by the Y Girls' Council. Mrs. W. E. Stevenson, formerly associate-general secretary of the Detroit Y.W.C.A., was the guest speaker. Many were made to realize for the first time the position the Y.W.C.A. has already taken as an international organization in encouraging co-operation between nations. Mrs. Stevenson emphasized the idea that if the world goes to war it will not be due to the failure of governments so much as the failure of individuals in their personal relationships.

"An Adventure in Friendship," a pageant representing a group of industrial girls, was presented by members of the Dramatic Club. A spirit of goodwill toward a foreign girl joining the group was well brought out during the play.

Miss Eleanor Swain ably carried the spirit of the service through in her solo, "The Prayer Perfect." Miss Edna Teagle led the service, and tea was served later in the lounge.

* * *

The girls who listened to Mr. H. L. Smith, the principal of Victoria High School, last evening in the second of the series of talks on growing a personality were truly transported into a "World of Thought." Mr. Smith stated at the off-set of his lecture that his subject, along with the lecture on "Human Relationship," adequately covered, should give excellent material for the growth of a personality.

Mr. Smith defined personality by illustrating from literature, Jonathan as sung by David and Horatio in "Hamlet," he said, showed attractiveness of personality and Tennyson's Maude, Evangeline and Hallam, from "In Memoriam," depicted the "Charm of Personality." Mr. Smith's next point was that the two greatest factors that made a real personality were poise and a sympathetic understanding. In bringing out the idea that personality can be developed, Mr. Smith thought that when a person overcame real difficulties the best in their nature came to the fore.

"As a man thinketh, so is he," was the thought brought out as the speaker quoted from many well-known poetic masterpieces, dwelling at length upon the value of beauty as a contribution toward spiritual growth which, he felt, was many people's way of attaining an attitude of prayer. Mr. Smith ended his inspiring talk with a quotation from the scriptures, which summed up the growing of a personality through the "World of Thought" by saying: "Whatsoever things are beautiful . . . think on these things."

Miss Edna Teagle presided as president of the Y Girls' Council, and a vote of thanks was moved by the secretary, Miss Patsy Fatt. Mrs. D. M. Duncan, one of Victoria's most popular speakers, will continue this series of lectures with the subject, "Physical Well-being," next Monday, November 23, at 8 p.m.

BUY and SAVE AT Vaughan's GROCETERIA 1406 DOUGLAS

"Y" Campaign Off to Enthusiastic Start

Canvassers at Luncheon Hear Three Speakers, Learn Over $700 Contributed in Few Hours, and Are Told of Prizes For Successful Workers

Workers in the Y.W.C.A.'s campaign to raise the sum of $5,000 for immediate needs got off to an enthusiastic start yesterday after a luncheon in the course of which three speakers gave them advice and encouragement for their canvassing.

They were given cause for extra enthusiasm by the announcement of Mrs. H. M. Cassidy, chairman of the special names committee in the campaign, that more than $700 had already been contributed up to the time of the luncheon.

"The contribution of the Y.W.C.A. is not only to youth—it is to the whole community. It is a profoundly social contribution," said Margaret Clay, city librarian, in the course of an address in which she reviewed the objections which were sometimes raised against such campaigns and gave answers to them.

The objection that the "Y" was a business proposition she countered with the remark that the house part of the work carried itself, and that it was the many club and group services, chiefly devoted to the needs of those who were unable to pay, which were requiring support. She added that the Victoria "Y" was up to the officially-set standard of being 75 per cent self-supporting.

Some people, she said, wondered why the association was seeking money when it still had a reserve fund. She pointed out that the fund was much depleted, and that what remained was the only available provision for depreciation charges.

STARVATION OF MIND

There were others who objected that cases of physical starvation should receive the first consideration. "The claim of hunger of the mind and spirit is just as real as that of hunger of the body," said Miss Clay, "and starvation of the mind can prove a far greater menace to the community."

To the objection that Y.W.C.A. work was only necessary in industrial centres, Miss Clay gave the reply that there were 3,000 women employed in Victoria, many of them at wages which did not permit them to obtain elsewhere the benefits that the Y.W.C.A. could give.

She mocked at the occasional objection that too much was being done for youth, saying: "How can the older people, who by their lack of vision, their wilful ignorance and their rank cowardice allowed these conditions to prevail—how can they do too much towards finding a solution for the problems of young men and women and developing their interest in the world around them?"

Work of the type provided by the "Y" was as essential among girls as among boys, she said. The loss of morale on the part of the young women of a community was one of the greatest disasters which could befall it.

BENEFITS FROM GROUPS

Edna Teagle, president of the Y.W.C.A. girls' council, told the meeting in a few words the benefits which she had herself enjoyed from the club and group activities of the "Y".

A more tolerant understanding of people, a wider knowledge of the world, and a new appreciation of the finer things of life were the most important things which she had gained.

Miss Teagle told of girls whom she had seen arrive in the "Y" without friends and without interests, and of the manner in which they had acquired both.

"You are not begging when you go out for the "Y", Fred McGregor told the canvassers. "You are giving people an opportunity of sharing in a great work. People get out of life just what they put into it."

Mr. McGregor gave workers advice as to the methods of approach and the manner in which they could sell the idea of the Y.W.C.A. to their prospects.

The thing that they needed most of all was enthusiasm, he said, and they had every reason to be enthusiastic about the work for which they were seeking aid.

To give the workers greater cause for enthusiasm Mr. McGregor announced the donation of a prize of an electric clock by the B.C. Electric Company for the canvasser bringing in the greatest amount of money, and of a pure wool sweater by George Straith for the greatest number of contributions.

Mrs. Roy Angus, campaign chairman, presided at the luncheon.

News of Clubwomen

St. Barnabas Girls' Auxiliary—The St. Barnabas Girls' Auxiliary will hold their annual bazaar on Wednesday afternoon from 3 to 6 o'clock. There will be various stalls, including home cooking, candy, novelties and fancy work. Tea will be served by the girls during the afternoon.

Card Party—Under the auspices of the Victoria Chapter No. 25 Women of the Moose a whist drive will be held at the home of Mrs. H. Parker, 3075 Washington Avenue, off Burnside car line, on Wednesday evening, November 18, at 8 o'clock. Members are reminded to bring refreshments.

Orange Juveniles—Pride of Victoria No. 55 Orange Juvenile Association held their regular meeting on Saturday in the Orange Hall, Courtney Street, Miss E. Rogers presiding. Two new members were received into the order. The elections of officers also took place, with Mrs. W. Ashworth presiding, Mrs. M. Kendall, worthy mistress of Purple Star; Mrs. Burke, worthy mistress Britannia Lodge, and Mrs. F. Laing, past mistress of Queen of Island, acting as scrutineers, and Mrs. Sadler, past mistress L.O.I; Mrs. Patterson, deputy mistress of Britannia, as directors of ceremonies. The next meeting will be held on Saturday, November 28.

To Hold Bazaar—Daughters of St. George Victoria Lodge No. 83, will hold their annual bazaar in the Sons of England Hall, Wednesday afternoon. Worthy District Deputy Mrs. E. Jane will open the affair at 2.30 o'clock; general convener for the bazaar is Mrs. R. W. Nunn. Assisting at the stalls are: Fancy work, Mrs. J. Osborne, Mrs. B. Harper, Mrs. E. G. Smith; novelty stall, Mrs. Pitney, Mrs. P. Lewis; aprons, Mrs. E. Rowebottom, Mrs. A. Mossop; candy, Mrs. G. Veach, Mrs. M. Haines; househouse, Mrs. E. Bell, Mrs. A. Naden; afternoon tea, Mrs. J. Porter, Mrs. T. A. Penketh; kitchen, Mrs. J. Brien, Mrs. M. McLean; tombola, Mrs. A. H. Gaiger. The lodge will hold a short business session in the evening with cards at 8.30 o'clock and a dance at 9 o'clock.

Review to Hold Election — The monthly social meeting of Queen Alexandra Review No. 1 W.B.A. was held on Monday evening in the Foresters' Hall with the president, Mrs. Minnie A. Ritchie, in the chair. The financial reports for the month of October were discussed, and a report on sick members was also given. The president announced that at the next regular meeting the election of officers will take place and urged every member to attend to take part in the election. The "talent" money was discussed and several of the members had their work for disposal at the meeting. After the business period, five hundred and bridge were played. There were nine tables in play, and prizes were won as follows: Ladies' first, Mrs. Bianca; second, Mrs. G. Upward; consolation, Mrs. Murray; men's first, Mrs. Schmelz; second, Mme. Hernalstein; consolation, Jack Taylor. The bridge prize was won by Miss Mary Laird. The prize for a ten bid in five hundred was won by Miss M. Rogers and J. Taylor. Refreshments were served by the social committee.

Students Decide To Buy Gowns

Canadian Press

Vancouver, Nov. 17.—Ending a five-year controversy at the University of British Columbia, members of the class of '37 have decided to wear sombre-black academic gowns. More than 100 senior class men and women have pledged themselves to buy and wear the garments.

A new windshield wiper for winter driving is equipped with bars of a rock salt compound to melt snow and ice.

Juveniles Hear Mrs. C. S. Beals

An interesting talk, which she illustrated with selections at the piano, was given by Mrs. C. S. Beals of the Victoria Musical Arts Society before the juvenile branch at a meeting in the Truth Centre on Saturday afternoon.

The roll call was responded to by each member with comments on items of musical interest, the president, Rita Nevard, in the chair. The secretary, Myrtle Shaw, read the minutes of the October meeting, and in the absence of the treasurer, Ronnie MacDonald, read the statement of finances.

The programme was in charge of Julia Kent-Jones, and included a solo dance by Sheila Beckwith, the "Sailor's Hornpipe," accompanied at the piano by Miss Thain; piano solo, Gwynneth McAfee, "Siciliano," by Schumann; piano duet, Netta Hunter and Rita Nevard, "Marche Militaire" (Franz Schubert); vocal solo, "Lauterbach" (German folk song), Shirley Gunn; piano solo, "First Waltz" (Beethoven), Betty Lou Playfair; violin solo, Second Concerto by Greig, Marie Vowles, accompanied by Miss Dorothy Francis; accordion solo, Marjory Pearce, and piano solo by Freda Beth McGill.

It was announced that the talk at the next meeting would be given by Edward Parsons, with vocal solos by Mrs. Parsons.

Refreshments were served at the close of the programme.

Few insects shed their shells after their wings appear.

WOMEN PILOTS ARE JUBILANT

Canadian Press

Vancouver, Nov. 17.—Seven women pilots were jubilant today after successfully completing eleven hours of continuous flight at Sea Island Airport here Sunday.

Despite a low ceiling and heavy ground haze, the pilots flew in relays from dawn to dusk, never a moment elapsing without at least one machine in the air.

The group, celebrating the formation of the first women's flying club in Canada, performed their stunt under conditions that had male pilots at the airport shaking their heads in disapproval and freely predicting disaster for the adventurous girls.

A few minutes before official sunrise, 6.59 a.m., Tosca Trasolini took off.

Relays of ten and fifteen minutes were the longest the pilots were able to fly under the strain of blind navigating. They kept on in spite of the advice of male pilots who advised them not to take the risk.

"Of course we are happy to have done it," Miss Trasolini said, as she flagged in Miss Margaret Fane at 5 p.m., sundown. "We wanted to show that women could fly as well as men."

The dawn-to-dusk flight is the first to be accomplished here, and the first to be made by women in Canada. The club intends to undertake some similar stunt each month in future.

VANCOUVER DONATIONS

Vancouver, Nov. 17 (Canadian Press).—Total receipts raised by the Poppy Day committee through a tag day last week amounted to $4,570, it has been announced. In addition, a considerable sum was realized from the sale of wreaths.

ST. SAVIOUR'S A.Y.P.A.

At the regular meeting of the St. Saviour's branch of the A.Y.P.A. held in the parish hall, with fourteen members present, further arrangements were made for the court whist party to be held Thursday, November 26, in the parish hall. After the meeting an interesting spelling bee was conducted by the programme committee and the remainder of the evening was occupied in the playing of table tennis.

SELBY'S
Arch-Preserver Shoes
See the Smart New Styles
Cathcart's
1208 Douglas Street

LICENSED SANITONE CLEANER
New Method LAUNDRIES LIMITED

Ideally Smart LANSEA SUITS
Madame Runge LIMITED
1126 Douglas Street (Fletcher Bldg.)

BABY'S OWN SOAP
Best for You and Baby too

HERE'S CHEAP HEAT!
Famous B.C. Electric Coke . . . beats the house 24 hours on two "lls . . . no smoke, soot or dirt! Try a ton—only $9. delivered up to three miles!—and charge it on your light bill.
B.C. ELECTRIC Garden 7171

TAILORED SUITS. Smart, Youthful Styles 14.95
A. K. LOVE LTD.
708 VIEW STREET UP FROM DOUGLAS

THE BOSS GETS A BIG SURPRISE!

FREE! Write to Consumer Service Department, General Foods, Limited, Cobourg, Ontario, for FREE Booklet, "The Swans Down Way to Perfect Cakes."
SWANS DOWN CAKE FLOUR
82-17

By Robert Edward Dickson

(Copyright, 1936)

BEGIN HERE TODAY

MARCIA CANFIELD, daughter of wealthy PHILIP CANFIELD, knows that the neighborhood is buzzing with gossip over the sudden disappearance of FRANK KENDRICK, whose engagement to Marcia has been announced.

Since his disappearance, a shortage in Kendrick's business accounts has been discovered.

Refusing to let others know how deeply she has been hurt, Marcia goes to the dramatic club try-outs and is given the leading part in the forthcoming play. DOROTHY OSBORN, who dislikes Marcia, is given a less important part.

Afterward Marcia, her friend, HELEN WADDELL, and several others stop at TONY STELLICCI'S restaurant. Four men enter and stage a holdup. Marcia's purse, containing a ring that was her mother's, is taken.

Next day Helen and Marcia discuss the holdup. Helen confides that she has heard from her cousin, JOHN WADDELL, that Frank Kendrick is in Chicago. Marcia decides to go there to persuade Frank to return and face his creditors. She takes the first plane.

NOW GO ON WITH THE STORY

CHAPTER VI

The plane carrying Marcia from New York reached Chicago in the evening, and she called John Waddell's apartment from the airport. There was no answer. She rode in a taxicab to a Loop hotel and called his number again from her room; still there was no answer.

Instructing the hotel operator to call him at half-hour intervals, Marcia ordered dinner served in her room and after the meal went immediately to bed. She was awakened at midnight by the telephone bell.

"I have Mr. Waddell for you," said the operator.

"Hello, John;" said Marcia, wide awake immediately.

"Hello. Who's calling?"

"This is Marcia Canfield, John."

"Marcia! In Chicago? Then you've talked with Helen?"

"About Frank Kendrick, yes. And neither of us knew what to do about him. So I—well, I came along to do it. Will you help me?"

"Of course."

Marcia was silent for a moment.

"Where is he, John?"

"Why, I can take you to the restaurant, first thing in the morning. Where are you staying?"

Marcia told him.

"That's a coincidence," said John Waddell. "The restaurant is directly across from the entrance to your hotel. If you have a front room—which heaven forbid, our traffic being as it is—you'll be able to look right down on it. Place with leaded window panes, Venetian blinds, and no name on it."

"In the morning then," said Marcia. "And thanks, lots."

"Think nothing of it. I'm almost always up in the morning, anyway. You're on my way to work, and you're much pleasanter to contemplate, Marcia—"

"Yes?"

"Marcia, I know nothing more about this than I told Helen over long distance. I don't have to know. Just count me in as far as you need me. I'll do whatever you say. I didn't want to butt in anywhere; wouldn't have called Helen, only it seemed to need doing. I mean to say, the thing is none of my business. I'm not snooping. Just count on me when, as and if needed. That is— Say, Marcia!"

"Yes, John."

"This may or may not have any bearing on the whatever-it-is, but Frank wasn't there today."

"Not there?"

A finger of fear scratched across Marcia's heart.

"No. You see, it was yesterday I ran into him first. I called Helen first thing this morning, as you know, after I'd thought of it overnight. I went back to the restaurant at noon today, thinking I'd tackle him again, but I didn't see him. Didn't inquire for him, you understand. I didn't know what it was all about—still don't, for that matter, and don't need to—but I just didn't see him there. Of course, maybe it was his day off; maybe he was sick."

"I see," said Marcia, trying to ignore her fear. "Well—will you call for me in the morning, then?"

"You can bet the family diamonds on it. Pleasant dreams, Marcia."

* * *

For a while she lay in bed, trying, as she had been striving since her conversation with Helen in Bobbs Neck early that day, to think clearly and constructively on the problem that was presented, that was not to be dodged. Then, on an imperative impulse, she rose and went to a window. Many stories below, she could make out the leaded panes and Venetian blinds of which John had spoken. Fifteen minutes later, having dressed and left her room key with an ever-so-slightly surprised clerk, she stood at the restaurant's door.

"As is becoming usual," Marcia said to herself, "I am looking for an explanation of my own actions. That must be the reason I am out alone in a practically strange city at this hour. I certainly can't walk unattended at midnight into a restaurant where people are dancing. Even if I could, what world it accomplish? John saw Frank working here at noon. It isn't likely he would be at work after midnight, too. And if he were, what would I do?

"It seems that I've been thinking forever about this—and it needs still more thinking. I'll need a clearer head for that. I'll walk to the Boulevard and back and let some of this delicious polar cap wind from the lake blow the cobwebs out of my mind."

But the importunate thoughts of so many days persisted as she walked eastward along the emptying street. What had led to Frank's thefts? Why had he resorted to flight instead of reparation, which would have been in character with the Frank Kendrick everybody knew? How could he be returned to the life he had known, and there re-establish himself?

What had happened to the proceeds of his embezzlements, that he was now reduced to the wage of a busboy? Marcia did not doubt that his employment was a matter of sheer necessity, not a means of hiding; there were a thousand easier ways of avoiding people than taking a job out of line with one's accustomed station. What sort of future did Frank look for, if he looked at all?

* * *

At the corner of the Boulevard she stopped for a moment before turning back toward her hotel. A taxi drove past, and as a street lamp lighted the interior for a fraction of a second she had a glimpse of a girl and a man looking into each other's eyes. In that brief moment, perhaps by expression as the tableau fleshed and vanished, or perhaps by that telepathy which makes all the world aware of young lovers, they gave to Marcia a sense of the thrill that was theirs.

She turned abruptly toward the hotel.

"Did I ever feel about Frank as that girl feels about the boy with her?" she asked herself. "Answer honestly. . . . No, I think not. Did Frank ever feel about me as that boy feels about the girl? Again, I think not. What was there between us, if we didn't have that? Just our years of friendship, of being used to each other, I suppose. We drifted into that engagement—at a rather bad time.

"Being friends with me didn't keep Frank from running away from his trouble. Being my fairly new fiance did no more. Then can I do anything for him, or with him, now that our status has been altered?

"It all remains to be seen. The cobwebs haven't been blown away."

In the hotel lobby, sight of the entrance to the coffee shop reminded her that she had had little appetite for her lonely dinner, and she went inside and ordered chocolate and rolls. The water gave her the midnight edition of a morning newspaper and she read the unfamiliar headlines, but was too tired to be interested. She drank the hot chocolate gratefully, for she had been chilled by her walk. Finished, she opened her bag and took out her cigarette case. She was an infrequent smoker, but she felt the need of solace now.

The case was empty.

"Will you have one of mine?" said a voice, and Marcia found a young man extending a package across the space separating her table from the next.

"Thank you," said Marcia, "but—I can get some from the waiter."

But the waiters had vanished, according to their craft custom.

"Do have one."

"All right," Marcia laughed. "And thank you."

"Light?"

"I still have matches."

The man returned the cigarettes to his pocket and looked with apparently great interest at a newspaper propped up before him, from which, strangely enough, he seemed to have been distracted by Marcia's unspoken need of a cigarette.

* * *

A few minutes passed, during which—and with a regularity which might have been remarked had the restaurant contained anyone else besides two meditative and vanishing waiters—the young man gazed in turn opon Marcia and then at his newspaper, or at something concealed by the paper, where it was supported by the table's community of sugar bowl, shakers and sauce bottles.

A bellboy entered from the lobby.

"Mr. Bruce McDougall!" he bawled. "Calling Mr. Bruce McDougall!"

"Here," said Marcia's neighbor.

"Telephone call, sir."

"Right!"

The man scrambled up excitedly.

"Here, waiter!" He folded his paper clumsily and dropped it on a chair, tossed a few coins on the table and followed the boy.

Marcia smoked her cigarette at leisure, called for her check and was rising to go when McDougall reappeared, hurriedly. From a chair at his table he picked up the newspaper, and from its folds a leather notebook.

"Darn glad I remembered that," he said to no one in particular.

His eyes fell again on Marcia.

He opened the book, tore out a page, and catching up with her as she was passing into the lobby, he handed her the bit of poper.

"This isn't a mash note," he said. "Uh—good night, or good morning!"

The page bore a pencil sketch of Marcia in profile, as she had appeared to her coffee shop neighbor. For signature it had an odd device—a sketched scrap of plaid.

The drawing was an excellent likeness, although no more than a couple of dozen pencil strokes. But more startling was the fact that it reproduced an expression of worry and apprehension, exactly as Marcia's face, in her abstraction, had mirrored her mind.

She had the odd sensation, for a moment, of fearing that she had been telling her thoughts aloud.

She looked in the direction McDougall had taken, but he had disappeared into an elevator.

At the top of the sketch was printed in pencil, "Portrait of an Unknown Lady."

(To Be Continued)

Weather Maps Are Described

W. A. Thorn, Superintendent at Gonzales, Lectures to Astronomical Group

Declaring that observation in astronomy had to take into consideration atmospheric conditions, W. A. Thorn, B.Sc., superintendent of the Gonzales Observatory, lectured to members of the Victoria branch of the Royal Astronomical Society of Canada at the Y.W.C.A. yesterday evening on "Charting Atmospheric Currents."

In leading up to the highlights of his lecture, Mr. Thorn speculated on past atmospheric conditions and their effects on climatic conditions on the earth. He said it was not without absolute contradiction the heavenly bodies of the solar system find an effect upon the sun, which in turn affected the earth climatically. Lunar tides, as frequently believed, did not exert sufficient energy to affect weather on the earth.

"The modern knowledge of meteorology owes much to the great advances in aviation made recently," the speaker declared.

He likened the system of air currents and pressures over the earth to a heating apparatus, comparing the sun to a great furnace and the atmosphere to the steam in a heating plant.

Numerous diagrams projected by means of lantern slides demonstrated to the audience the various points in the speaker's lecture.

THE ATMOSPHERE

Mr. Thorn described the atmospheric conditions in the Straits of Juan de Fuca, declaring the pressure was lowest when the wind velocity was highest, and vice versa. The speaker gave also a lucid description of land and sea breezes. He explained, with the aid of his charts, the direction of these currents. The air, as it became lighter over the land due to the earth becoming warm from the sun's radiation, ascended over the colder atmosphere over the ocean during the day, creating a sea breeze. In this way, currents in the region of the Pacific Coast were akin to monsoons of the Far East.

The reason for the cold region in the atmosphere directly above the equator was the fact that the vertical circulation was more marked over the tropics where the moisture content was very large. This region had a temperature of 200 degrees Absolute, the speaker said.

Mr. Thorn told how, by the use of a small hydrogen-filled balloon the direction of upper currents in the atmosphere could be determined by observation. The speaker explained the direction of winds coming from the equator and the north pole, telling how the rotation of the earth deflected these slightly, causing meteorological instruments to record a wind from the former region a little to the west, and a wind from the latter region a little to the east. When these two currents met, an area of low pressure was created.

In describing a thunderstorm, the speaker explained it was caused by the circulation of a layer of warm air above a layer of cold air on a horizontal axis. In contrast, cold air descending above warm air produced regions of rain.

Various weather charts of the Pacific Coast and the North American continent were also shown to demonstrate the areas of pressure in the particular regions he dealt with. His charts showed precipitation to occur in low pressure areas. The speaker explained how winter conditions over the north pole caused a cold "cap" over that region, due to the pressure areas and the atmospheric currents.

In summer, continental regions were found to be warm and the sea correspondingly cold, while in the winter, conditions were found to be the reverse of this. He explained how hurricanes in the tropical regions occurred during the autumn season. Appropriate diagrams illustrated the speaker's point, showing a calm region in the centre of a hurricane where the air appeared to be descending.

Toward the end of his address, wind determinators and other meteorological instruments were shown and their workings explained.

In moving a vote of thanks to the speaker at the close of his lecture, F. Napier Denison, former director of the meteorological observatory here, said the station at Gonzales would rise to greater importance when air traffic over the Pacific increased. Weather maps would then be in greater demand.

Hudson's Bay Company.

INCORPORATED 2ND MAY 1670.

HBC CASH AND CARRY

SPECIAL BARGAINS FOR A BUSY HALF-DAY SELLING!

HORSESHOE BRAND SALMON, ½s, per tin 15c

SESQUI MATCHES, 12 boxes to pkt. 17c

PURE HBC COFFEE, fresh ground, per lb 15c

FREE CEREAL BOWL with 3 packages of Kellogg's CORN FLAKES

ALL FOR 25c

ASHCROFT TOMATO CATSUP, 26-oz. bottle 19c

AYLMER BLACK CURRANT JAM, with Pectin, 32-oz. jar 31c

HUDSONIA BUTTER First grade 3 lbs. 82c

HAPPY VALE PICKLES, Sweet Mixed or Mustard, 32-oz. jar 25c

ROBIN HOOD OATS, large pkt., non premium 19c

Jell-O, assorted flavors, 2 pkts. for 13¢
Lynn Valley Peaches, 2s, squat tin 15¢
Jumbo Carbolic Soap, 4 cakes 15¢
Side Bacon, sliced, 1-lb. lots 25¢
Mild Cheese, Canadian, per lb 19¢
Pure Bulk Lard, 2 lbs 25¢

TEA—HBC Economy blend. Try this for fine flavor. Per lb., 35c; 3 lbs. $1

HAMBURG STEAK, lb 5c
CAMBRIDGE SAUSAGE, lb 8c
SIRLOIN STEAKS, per lb 13c
BRISKET BEEF, lb 4c
STEWING BEEF, per lb 8c
WING STEAKS, per lb 13c

HBC SERVICE MEATS

SPECIAL SELLING OF CHOICE CHOPS AND STEAKS

NEW YORK STEAKS, per lb. . . 32c
SIRLOIN STEAKS, per lb. 19c
ROUND STEAKS, per lb. 18c
VEAL CHOPS, per lb. 22c
SHOULDER LAMB CHOPS, lb., 16c
PORK CHOPS, per lb. 15c
FINE LOCAL COD, per lb. 12c
Smoked WHITING FILLETS, lb., 18c

ON THE AIR

TONIGHT

CFCT, VICTORIA (1,450 Kilocycles)

5.30-Birthdays
6.00-Tibbett
6.15-Tango Time
6.30-Feature
6.45-Music Lovers
7.00-Astronomy
7.15-British-Israel
7.30-Serenade
8.00-Old Timers
8.30-Partridge
8.45-Four Aces
9.00-Reporter
9.15-Spelling Bee

CRCV., VANCOUVER (1,100 Kilocycles)

5.00-Tunes
5.30-News
5.45-Exchange
6.00-Canadian Corps
6.30-Concert Hall
7.00-Sing Song
7.30-Courcey's Orc
7.45-Can Press News
8.00-Friendly
9.30-Political
8.30-Symphony
10.00-News
10.15-Gee's Orc

CJOR, VANCOUVER (600 Kilocycles)

5.10-News
5.15-Cowboys
6.00-Dinner Hour
6.15-News
6.30-Musings
6.45-Rhythmic
7.00-Stocks
7.15-Harmony Isle
7.30-Buddy Smith
7.45-Hudson
8.00-Monitor
8.15-Drama
8.30-Symphony
9.30-Gee's Orc
10.00-Ronnie
10.15-Chamberlain
10.45-Slumber Hour
11.00-News

CKWX, VANCOUVER (1,010 Kilocycles)

6.00-Feature
5.15-Recordings
5.30-Almanac
5.45-Pirate Club
6.00-Recordings
6.15-Famous Players
6.25-Hit of Day
6.30-News
6.45-Song Pedlar
7.00-Mr. Know-All
7.15-Nocturne

KOMO, SEATTLE (920 Kilocycles)

5.00-Sundown
5.30-Crosscuts
6.00-Ben Bernie
6.30-Fred Astaire
7.15-Jimmy Fidler
7.45-Feature
8.00-Amos 'n' Andy
8.15-Lum and Abner
8.30-Reisman's Orc
9.00-Death Valley
9.30-Good Morning
10.00-News
10.15-Musical
10.30-Organ
11.00-Garber's Orc
11.30-Club Orc

KJR, SEATTLE (970 Kilocycles)

5.00-Popeye
5.15-Invisible
5.30-Jack Armstrong
5.45-Orphan Annie
6.00-Scandinavian
6.15-News
6.30-Husb'nds, Wives
7.00-Hildegard
7.15-Sports
7.30-Ted Fio Rito
8.00-Jade Pagoda
8.15-Ballroom Orc
8.30-Log Cabin
9.00-News
9.15-Vestpocket
9.30-Grier's Orc
10.00-Hotel Orc
10.45-Grier's Orc
11.00-Paul Carson

KVI, TACOMA (570 Kilocycles)

5.00-Hammerstein
5.30-Singer
5.45-Popeye
6.00-Chasm of Com
6.05-Studio
6.15-Community
6.30-Caravan
7.30-Strange
7.45-Male Chorus
8.00-Melodies
8.15-Renfrew
8.30-Ken Murray
9.00-Pennsylvanians
9.30-Features
9.45-News
10.00-Prophecy
10.30-Interviews
10.45-Lyons's Orc
11.00-Allen's Orc
11.30-Rainbow's End

KSL, SALT LAKE CITY (1,130 Kilocycles)

5.00-Hammerstein
5.30-International
5.45-Musical
6.00-Fred Waring
6.30-Caravan
7.30-Strange
7.45-Night Editor
8.00-Features
8.30-Ken Murray
9.00-Hughesreels
9.15-Nelson's Orc
9.30-Weather
9.35-International
9.50-Stabile's Orc
10.00-Barrie's Orc
10.30-Kent's Orc
11.00-Young's Orc
11.30-Barrie's Orc

TOMORROW

CFCT, VICTORIA (1,450 Kilocycles)

7.30-Rise and Shine
8.00-Timely Topics
8.30-Chronometer
8.45-Let's Go Places
9.00-Palladium Orc
9.15-Music Hall
9.30-Financial
9.40-Melodic
10.00-Happiness
10.15-Oriental
10.30-Art Farcy
11.00-Alarm Clock
12.00-Treasure
12.15-Bookman
12.20-Tuneful
12.30-Flashes
12.45-Gems
1.00-Monitor

RADIO HEADLINERS

TONIGHT

5.00—Hammerstein Music Hall. Lois Bennett, soprano, and Lucy Laushlin and Jerry Mann. CBS.—KOL, KSL, KVI.

6.00—Ben Bernie with Cab Calloway and Dick Stabile, orchestra leaders. NBC (Red).—KPO, KOMO, KFI.

6.30—Fred Astaire, Conrad Thibault and Anne Jamison. Charles Butterworth, and Johnny Green's orchestra. NBC (Red).—KPO, KOMO, KFI.

6.30—Rupert Hughes and the Caravan. Georgie Stoll's orchestra and Benny Goodman's band. CBS.—KOL, KSL, KVI.

6.30 — Husbands and Wives Forum. "Who Should Close the Windows in the Morning?" NBC (Blue).—KGO, KJR.

7.45—House Party. Irving Kennedy, tenor; Helen Kleeb; Carl Kroenke, and orchestra. NBC (Red).—KPO, KOMO, KFI.

7.45—Male Chorus Parade. Tacoma Orpheus Chorus. CBS.—KOL, KSL, KVI.

8.30—Laugh with Ken Murray. Eve Arden, Phil Regan and Russ Morgan's orchestra. CBS.—KOL, KSL, KVI.

8.30—Three-minute Thrill. Phil Duey and Loretta Clemens, Reisman's orchestra. NBC (Red).—KPO, KOMO, KFI.

CJOR, VANCOUVER (600 Kilocycles)

7.00-Rise and Shine
8.00-News
8.05-Gardening
8.25-News
8.30-Renworth
9.00-Kids
9.15-For Shut-ins
9.45-Old Doc Jim
10.00-Betty Brown
10.15-News
11.00-Concert Hall
11.15-Personal
11.45-Dance Hour
12.10-Stocks
12.15-Ma Perkins
12.30-News
12.45-Sid Mullett
1.15-Music School
1.30-Women's Col'm
2.15-Symphony
3.15-Stocks
4.15-Cabaret

CKWX, VANCOUVER (1,010 Kilocycles)

7.00-Musical Clock
8.15-Father and Son
8.35-Jane and Jim
9.00-Festure
9.15-Almanac
9.30-Recordings
10.00-Feature
10.15-Recordings
10.30-Can Pac Rly
11.00-Gym Class
11.15-Recordings
11.30-Feature
12.05-News
12.15-Ernest Colton
12.30-Festure
12.35-Recordings
1.45-Encores
2.00-Revelries
3.00-Symphony
4.00-What's New
4.15-Feature
4.30-Recordings
4.45-Happiness

KOMO, SEATTLE (920 Kilocycles)

7.00-Top o' Morning
7.30-Reveries
8.00-Financial
8.15-Howdy Folks
8.45-Experience
9.00-Ann Wells
9.15-Mary Marlin
9.30-Be Charming
9.45-Mystery Chef
10.00-Joe White
10.15-Mrs. Wiggs
10.30-Other Wife
10.45-Plain Bill
11.00-Julie Day
11.15-Cowboy Joe
11.30-Calendar
11.45-Delia & Tim
12.00-Pepper Young
12.15-Ma Perkins
12.30-Vic and Sade
12.45-The O'Neills
1.00-Busse's Orc
1.30-Men of West
1.45-Gran'pa Burton
2.10-Piano
2.15-Singer
2.30-Irma Glen
2.45-Strings
3.00-Woman's Mag
4.00-Easy Aces
4.15-Back Seat
4.30-Home Town
4.45-Pictorial

KJR, SEATTLE (970 Kilocycles)

7.00-Church of Air
7.30-News
7.45-Song Stylist
8.00-Homespun
8.15-Vagabonds
8.30-Honeymooners
8.45-Gospel Singer
9.00-Party Line
9.15-News
9.30-Mary's Garden
10.00-Dream House
10.15-Magician
10.30-Cecil Solly
10.45-Dot and Will
11.00-Words, Music
11.30-Farm and Home
12.32-Varieties
12.45-Originalities
1.00-P.-T.A.
1.30-Jackie Heller
1.45-Young Hickory
2.00-Ensemble
2.15-Freshmen
2.30-Glass Hatters
2.45-Flying Time
3.00-News
3.15-Midge Williams
3.25-Answer Man
3.30-Piano
3.35-Castles
3.45-Art Tatum
4.00-Orchestra
4.15-Song Stories
4.30-Mario Cozzi
4.45-Santa

KVI, TACOMA (570 Kilocycles)

7.00-Devotionals
7.30-Varieties
7.45-News
8.00-Feature
8.15-Woman's Page
8.30-Organ
8.45-Dr. Dafoe
9.00-Mystic
9.30-Helen Trent
9.45-Rich Man
10.00-Betty and Bob
10.15-Cinderella
10.30-Who's Who
10.42-Betty Crocker
10.45-Hymns
11.00-Big Sister
11.15-School of Air
11.45-Happy Hollow
12.00-Mag of Air
12.30-Front Page
12.45-Mrs. Gould
1.00-Feature
1.15-Observer
1.30-Feature
1.45-Gogo DeLys
2.00-Trace's Orc
2.15-Music Box
2.30-Woman's View
2.45-Wilderness
3.00-Feminine
3.30-Feature
3.45-Studio
4.00-Heard?
4.30-Studio

KSL, SALT LAKE CITY (1,130 Kilocycles)

7.00-Melodies
7.30-Shopping
8.00-Mag of Air
8.30-Feature
8.45-Style Shop
9.00-Serve and Save
9.15-Rhythm
9.30-Helen Trent
9.45-Rich Man
10.00-Feature Time
11.00-Big Sister
11.15-School of Air
11.45-International
12.00-Concert
12.30-Deutsch's Orc
12.45-Melody
1.00-Music
1.45-Shopping
2.00-Words, Music
2.15-International
2.30-Woman's View
2.45-Wilderness
3.00-Charm School
3.15-Shopping
3.30-Melody
3.45-Renfrew
4.00-World Club
4.15-Popeye
4.30-Jack Armstrong
4.45-Orphan Annie

Short Wave

All Times Pacific Standard

(*Electrical Recordings)

BRITISH BROADCASTING CORPORATION

TONIGHT

TRANSMISSION No. 6

Stations—GSC, 31.32 metres (9,580 kcs.)
GSD, 25.23 metres (11,750 kcs.)

6.00—Big Ben. Strauss Potpourri.
7.00—Foreign Affairs.
7.15—Sonata Recital.
7.40—News.

TOMORROW

TRANSMISSION No. 5

25.60 Metres (11,720 Kilocycles)

Stations—GSC, 31.32 metres (9,580 kcs.)
GSD, 25.23 metres (11,750 kcs.)
GSI, 31.60 metres (15,310 kcs.)

3.00—Big Ben. Piano Interlude.
3.10—"Scientists at Work."
3.30—Rocky Mountaineers.
4.00—Violoncello Recital.
4.30—Boxing Foord and Neusel
4.40—News

STATION RADIO-COLONIAL, PARIS FRANCE

Tonight

25.60 Metres (11,720 Kilocycles)

7.45—News in French and Market Prices
8.20—News in English.
8.30—News in Spanish.
8.40—Records or Theatrical Broadcast
9.45—News in German.

Tomorrow

25.24 Metres (11,885 Kilocycles)

9.15—News in French and Market Prices
Rates of Exchange.
9.45—News in Arabic
10.00—Concert—Relayed.
10.30—Relay of Radio-Journal of France (French News).
10.50—Cronica Literaria by Mr. Francois de Teramond.
11.00—Continuation of Concert—Relayed.
11.30—News in English.
11.45—News in Italian.
12.00—News in French and Market Prices
12.30—Relay.
2:40—News in Portuguese.

25.60 metres (11,720 kcs.)

3.15—Concert relayed from Radio-Paris
4.15—News in French
4.30—News in Spanish.
4.40—News in French and Market Prices.
5.00—News in English.
5.15—Records or Theatrical Broadcast

WATER BOARD IS ATTACKED

Esquimalt Councillor's Appeal For Relief Family Ends in Anti-climax

The city of Victoria's water board was attacked as a "cutthroat organization" and a "heartless corporation" before the Esquimalt Council last night by Councillor Frederick G. Eaton.

Councillor Eaton reported a case of water supply being cut off from a family on Pioneer Street in which the father was on relief and there were three children. He moved that a letter be sent to the provincial board of health protesting that the safety of municipal health was being threatened.

After asking: "Whose responsibility is it?" the councillor said "It may not be our duty to pay for the water, but it is our duty to go out after any cutthroat organization that is endangering the health of the community."

When Reeve Alexander Lockley protested the use of the term "cutthroat," Councillor Eaton said: "I want to explain to you why I said 'cutthroat.' Two years ago I was in the mayor's office with another man, and we met the water board as a whole. Mayor Leeming said, 'We are in the water business—we are not a philanthropic institution, and those who cannot afford to pay cannot have water.'"

The councillor then referred to water as "a commodity which they (the water board) do not manufacture, and which was put on the earth by the Good Lord in the first place for the use of all," and went on "I am asking that a heartless corporation be checked up in its effort to force us to pay by taking it out on others—the helpless. That is what they are trying to do."

Reeve Lockley quoted cases where the water board had acted in a humane manner towards Esquimalt relief families. Councillor Albert Heald expressed the opinion that the whole question was one of policy, and that the best manner of action was through the Friendly Help Welfare Society. Reeve Lockley also suggested that action. Councillor Heald added that the society would be in a position to determine whether the children had suffered hardship.

"There is no hardship," said Councillor Eaton—"the man has connected up with a rubber hose."

Councillor Eaton found no seconder for his motion.

Hudson's Bay Company.

INCORPORATED 2ND MAY 1670.

HURRY DOWN SPECIALS

FOR

Wednesday Morning Shoppers

Wednesday Store Hours 9 a.m. to 1 p.m.

TWIN SWEATER SETS

Do you golf? . . . do you go to college? . . . do you jaunt about the country? If you do any one or all three of these you simply MUST have a Twin Sweater Set in your wardrobe—they're really indispensable. Fine imported wools in new novelty weaves; shades of alpine, olympic blue, sun orange, chili, canary, apple mint, white. 3.95 TO 4.95

—"Bay" Fashion Floor

Afternoon Dresses

Selling at this price for Wednesday morning only! Travel Tweed Afternoon Dresses with long sleeves and Sunday-nite Dresses in crepe. Sizes for misses and women. Regular 2.95! 2.45

—"Bay" Fashion Floor

BEAUTY PARLOR SPECIAL

We offer a Shampoo and Finger Wave at a special bargain price for Wednesday morning shoppers. Use your charge account!

NOTOX SOLD AND APPLIED

—"Bay" Mezzanine Floor

FELT HATS—1.95 VALUE

50 only! Up-to-the-minute styles and colors in well-finished Hats. Shop early 1.00

—"Bay" Fashion Floor

36-INCH BLACK VELVETEEN

Choose a smart Vogue or Butterick pattern from our Pattern Department, then make up a smart afternoon frock from this lovely Velveteen. Yard 1.19

36-INCH FLORAL WOOLLETTE

A soft cotton having a warm, nappy finish. Plain colors or floral designs. Yard 29c

27-INCH PASTEL FLANNELETTES

English make—warm and durable. Soft pastel shades. Yard 19c

WHITE ENGLISH FLANNELETTE

We have in stock a wide choice of fleecy snowy-white Flannelettes. Yard, 19¢, 25¢, 35¢ and 45¢

36-IN. ENGLISH STRIPE WINCEYETTE

Gay stripes for trim tailored pyjamas or nighties. Yard 29c

36-INCH STRIPE PYJAMA CLOTH

Extra heavy Flannelette. All the newest stripes woven in Egyptian cotton. Yard 39c

36-INCH CEYLON FLANNEL

For those who prefer something a little better, we suggest this warm wool and cotton mixture Flannel. Yd., 49c

27-IN. ENGLISH STRIPE FLANNELETTE

Will fashion into very inexpensive, yet sturdy garments. Yard 17c

30-inch White Horrockses Flannelette

There's only a limited quantity, so shop EARLY! Soft and nappy. Limit 10 yards. Yard 15c

NIGHT WEAR MADE FOR...

Choose your Pattern and Flannelette at "The Bay" and we will have Pyjamas, Nighties or Nightshirts made up for you by an expert. Each garment 75¢

OFFER HOLDS FOR THIS WEEK ONLY

—"Bay" Street Floor

FILET NET CURTAINS AND RAYON NET CURTAINS

New designs in fine weaves. Hemmed borders . . . 2¼ yards long. The filet net, in beige and ivory, is 38 inches wide; the rayon, in champagne, is 36 inches wide. Pair 1.95

—"Bay" Third Floor

LADIES' WINCEYETTE GOWNS

English make—full length. Peach, blue and white with colored embroidery 69c

WOMEN'S ENGLISH WOOLLIES

All-wool Waffle-knit Vests in built-up strap style, and Panties with "Lastex" waist and French cuff. White. Each 69c

WOMEN'S COTTON WASH FROCKS

Tubfast prints in an assortment of tailored styles. Good range of colors and sizes 59c

—"Bay" Fashion Floor

LITTLE BOYS' ENGLISH SUITS

Imported knitted two-piece type. Neat turn-down collars, long sleeves . . . knickers to match. Good color range. Sizes 2 to 14 years 1.29

CHILDREN'S FLANNELETTE PYJAMAS

Two-piece styles in plain stripes or fancy designs. Cosy and warm! Sizes 2 to 14 years 1.00

GIRLS' FRENCH BERETS

Regulation French Wool Berets in navy, brown, red, sand or white 59c

—"Bay" Children's Section, Fashion Floor

LADIES' UMBRELLAS

Black, navy and brown. Strong, good-quality cotton . . . 10 ribs . . . cord loop. Smart, neat handles 1.59

—"Bay" Street Floor

BACK FROM FRONT

Winnipeg, Nov. 17 (Canadian Press).—Carl Ross, Winnipeg airman who for two months piloted an airplane over war-torn Spain, returned home yesterday. The pilot, who flew news pictures of the civil war out of the country, said: "Anyone who is in sympathy with the 'Reds' in Spain ought to be ashamed of himself."

In an hour the human body loses sufficient heat to raise a half gallon of water to boiling point.

Victoria Daily Times

SECOND SECTION — VICTORIA, B.C., TUESDAY, NOVEMBER 17, 1936 — SECOND SECTION

Up-island Cage Teams to Challenge For Senior Men's Title

THE SPORTS MIRROR

By PETE SALLAWAY

DIRECTORS of the Brooklyn Baseball Club have one redeeming feature. They somehow always manage to come up with a manager who keeps the game close to the customers. That perhaps is the principal reason why the most poorly handled organization in the majors remains solvent.

The lamented Wilbert Robinson and Casey Stengel and now Burleigh Grimes. Try to match that trio for entertaining qualities.

Grimes, a Dodger at heart, meets all requirements of a Brooklyn manager. Old Burleigh qualified for the post well—by finishing seventh with the Louisville club of the American Association.

* * *

It was a rare opportunity for the Missouri farmer to demonstrate his showmanship and salesmanship and he made the most of it. The Colonels doubled home attendance with more than 80,000 paid admissions, which is vastly more than far better Louisville clubs have played to in their own park in years.

It just naturally followed that such a leader would be paged by the Dodgers.

While Grimes fills the bill in every way, his technique is considerably different than that of Uncle Robby and Stengel. Uncle Robby simply sat his way through his long reign. Stengel wisecracked his way along. Grimes is the belligerent type.

* * *

If fans considered John McGraw an umpire baiter, just wait until they get a peek at Grimes. Old Burleigh was given the bum's rush no less than twenty-two times in the American Association last season. Fortunately for the owners, the famous old spitball pitcher found it hardest to hold his temper on Saturday afternoons in Louisville, which was as good a way as any of bringing the addicts out on Sunday, when they had the time.

* * *

There must be a little wrestler in Grimes, for he made his tantrums very realistic on occasions. As a matter of fact, old Burleigh became a bit too vigorous at times, as Fred Haney, the onetime Detroit third baseman managing Toledo, will testify.

Old Burleigh likes to get aboard opposing pitchers, too, especially those with rabbit ears.

It just so happens that Haney can handle his dukes pretty well himself, so it was inevitable that the two would have it out sooner or later. It happened—in Louisville on a Saturday afternoon, of course—when Grimes was directing one of his verbal blasts at one of the Mudhen moundmen.

* * *

Old Burleigh not only knocked Haney down, but did a fair kind of job of carving his initials on the Toledo guide's face with his spikes when he got him there. When Old Burleigh puts on a show, he really puts one on.

Grimes stirred up plenty of excitement in whipping the Bloomington club to the Three-Eye League pennant in his first managerial assignment in 1935, too.

Old Burleigh knows all there is to know about baseball and certainly ought to know how to handle pitchers.

The biggest point in his favor, however, is that there never was a dull moment during his pitching days or since, and it is to be hoped that he doesn't let the major league billet cramp his style.

The dodge can stand a shot in the arm such as Burleigh Grimes is competent of giving it.

And the matchless Brooklyn show simply must go on.

Trophy Events At Gorge Vale Club

The semi-finals of the Wenger Trophy competition were played over the week-end at the Gorge Vale Golf Club.

Results follow:

Mss F. Hill and Miss E. Smith won from Mrs. H. H. Allen and Miss M. Newcombe.

Mrs. A. T. Hunkin and Miss E. R. Walker won from Miss L. Blackburn and Miss L. Newnham.

The final will be played next week, the players to arrange their own starting time.

The final of the Roger Trophy competition was played on Sunday and resulted as follows:

D. W. Spence and E. Brachat won from M. H. Barry and J. P. Phillips.

Comox-Alberni to Compete Against Local Champions

G. E. Bonner, President of Island Body, Announces Entry of Other Clubs

Game Booms In North Centres

For the first time in several years there will be a play-off for the island senior A men's basketball championship. According to word received today from G. E. Bonner, Cobble Hill, president of the Vancouver Island Basketball Association, teams from the Comox district and Alberni centre, will enter the senior play-offs.

A few years ago the up-island usually had one entry in the senior men's section and a playoff was staged between the local champions and the up-islanders for the island crown. However, in recent years the Victoria champions have been the only senior A men's squad on the island and after winning the local title have been declared island champions, and entered the B.C. final against the mainland titleholders.

This season the local winners, either the Dominoes or Capitols, will have to playoff with the up-island outfits for the honor to represent the island in the provincial series. It will mean at least one trip to the home of the up-island club.

According to word received from Bonner, basketball is experiencing a boom up-island and he expects these teams to show up well in the play-offs for the island championships.

Last Saturday two teams from Duncan journeyed to Cumberland for exhibition games. It marked the opening of the fine new hall at that centre. The results of the games follow: Cumberland intermediate A girls 16, Duncan 16; Cumberland senior B men 20, Fanny Bay 16; Cumberland A boys 16, Duncan 23.

JESSE OWENS LEADING POLL

Olympic Sprint Champion Tops Voting For James E. Sullivan Award

New York, Nov. 17.—That man Jesse Owens is out in front again, this time in the race for the 1936 James E. Sullivan award.

The Ohio State Olympic sprint and broad jump champion was a few votes ahead of Glen Morris, national and Olympic decathlon champion, yesterday in the list of thirty-three athletes nominated for the award by over 600 sports experts all over the United States.

The announcement was made by Dan Ferris, secretary of the Amateur Athletic Union. He refused to reveal the margin of Owen's lead.

This list will be cut to ten by the Sullivan Award Committee of the A.A.U. The committee will announce its selections at the A.A.U. convention in Houston, Texas, December 4, and the 600 sports leaders will select the winner from these ten.

Other leaders in the order of balloting were Jack Medica, Seattle, Wash. Olympic 400-metre free style swimming champion; Forrest "Spec" Towns, University of Georgia hurdler; Glenn Hardin, Louisiana State University hurdler; Johnny Fischer, Cincinnati, United States amateur golf champion; Helen Jacobs, Berkeley, Calif., winner of the all-England tennis singles crown; Helen Stephens, Fulton, Mo., Olympic women's sprint champion; Alice Marble, United States women's tennis singles champion, and Jay Berwanger, all-American back from the University of Chicago.

HOCKEY STANDINGS

N. H. L.

Canadian Section

	W.	L.	D.	F.	A.	P.
Americans	2	0	2	6	4	6
Canadiens	2	1	0	5	3	4
Toronto	1	2	1	10	9	3
Maroons	0	2	2	6	10	2

American Section

	W.	L.	D.	F.	A.	P.
Detroit	2	0	2	12	7	6
Chicago	0	1	3	4	8	3
Rangers	1	2	0	7	7	2
Boston	1	1	0	2	3	2

COAST LEAGUE

	W.	L.	D.	F.	A.	P.
Seattle	2	1	0	8	7	4
Oakland	1	0	0	4	3	2
Vancouver	1	1	0	4	4	2
Portland	0	2	0	0	2	0

Irving Pease Has Joined Pro Ranks

Toronto, Nov. 17.—Irving Pease has turned pro and will give his first paid performance here next Monday night. Boxing four years, the twenty-year-old athlete held the Canadian welter title once, the middleweight twice.

Pease broke into the news when he was found much too heavy to compete in the last Olympics, officials charging he was over-eating. This he denied.

GRID SQUAD IS SELECTED

All-star Aggregation For Big Four Announced; Andy Tommy Included

Toronto, Nov. 17.—Conspicuous for valor during those dark days when Ottawa Rough Riders were deep in the slough of despair, nimble Andy Tommy strides today beside the football great of the Big Four. It's been quite an advance for the little man.

His selection on the fourth annual Canadian Press all-stars of the Big Four—and by the closest of margins over big men—puts the final stamp of approval on a game little guy who did not seem to be going anywhere in particular as recently as last October. Like the Rough Riders, Tommy has been going places just lately.

Coaches and sports writers who chose the team, heading it with most of the established stars of the east's strongest circuit, placed Tommy on the backfield with Abe Eliowitz, Huck Welch and Teddy Morris.

The team follows:

Flying wing—Abe Eliowitz, Montreal.
Half—Huck Welch, Hamilton.
Half—Andy Tommy, Ottawa.
Half (secondary defence) — Ted Morris, Argos.
Quarter—Bobby Coulter, Argos.
Snap—Fred Wigle, Montreal.
Inside—Tiny Herman, Ottawa.
Inside—George Pigeon, Montreal.
Middle—Dave Sprague, Ottawa.
Middle—Pete Jotkus, Montreal.
Outside—Wes Cutler, Argos.
Outside—Seymour Wilson, Hamilton.

CRICKETERS MAY INVADE

Possibility of English Amateur Team Coming to Canada Next Year

Toronto, Nov. 17.—Canadian cricket enthusiasts today welcomed news of the possibility of an English amateur eleven visiting the Dominion next season. Viscount Cobham, president of the Marylebone Cricket Club, announced at the cricketers' annual dinner here last night that on his return to England he would commence making arrangements for assembling the team.

Lord Cobham referred to Hon. R. C. Matthews who led a touring Canadian team in England last summer, as "the Canadian pioneer of Empire cricket which was inaugurated fifty or sixty years ago when Lord Sheffield's team toured Australia."

Matthews in an earlier address said he was looking forward to Canada having a central orgnaization, without which much difficulty is encountered in arranging tours for visiting teams. He made an appeal to educational authorities to include cricket in their sports programmes.

He said Canadian boys should have the same facilities provided for them in cricket as those obtained in other parts of the Empire. The game was definitely on the up-grade and the time was now ripe to make great efforts

ANNUAL MEETING

The annual meeting of the Victoria and District Cricket League will be held in the Colonist boardroom Tuesday evening, December 1, at 8 o'clock. All players and members of the executive are urged to attend.

STRANGE AS IT SEEMS —By John Hix

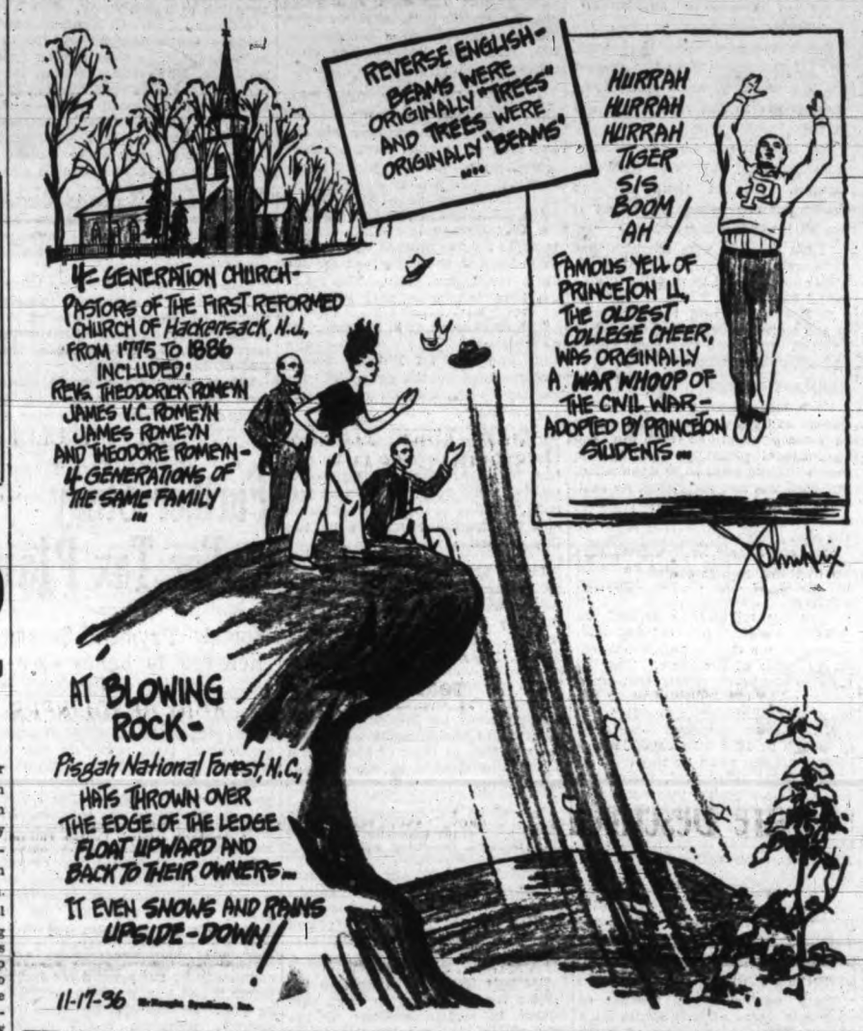

M.C.C. DROPS FIRST MATCH

Touring English Cricketers Beaten By 135 Runs By New South Wales

Canadian Press

Sydney, Australia, Nov. 17.—New South Wales today defeated the touring Marylebone Cricket Club team by 135 runs, the loss being the first suffered by the English players on their visit to the Antipodes. The Aussies made 273 and 326 in the four-day match against 153 and 311 by their opponents.

M.C.C. fought hard for a draw during the final day's play and only one minute remained for play when the tenth wicket fell.

Walter Hammond, Gloucestershire star who captured five wickets for thirty-nine runs last Friday, was leading batsman today with ninety-one runs before being stumped. Another veteran, Yorkshire's Maurice Leyland, garnered seventy-nine.

Of the six games played "down under" to date, the Englishmen have won three, drawn two and suffered one loss. The Englishmen will meet an Australian eleven in a four-day match at Sydney, starting Friday.

GOLDSTREAM BUSY SIGHT

An exceptionally large run of salmon—cohoe, dog and other species—is making its way up Goldstream at the present time. George Leckie-Ewing, fisheries guardian for that stream, reported this morning.

The flow of water is not as great as it should be, due to the long dry spell. A few are being stranded. It is the opinion that the dams constructed earlier in the year by a crusade of local sportsmen, is proving a salvation to the fish in their ascent to the upper reaches, where they will dispose of their eggs.

The presence of Indians in that locality has not as yet been noticed, although it is anticipted they will be on hand with their spears in the very near future, to get a winter supply of fish.

It was estimated that 6,000 fish were packed last year by Indians from that stream alone.

Fay Coleman Tops U.S. Golf Field

Scores Sensational 68 in First Half of Qualifying Round of Annual P.G.A. Tournament; Unknown Alex. Gerlak Places Second With 71

Pinehurst, N.C., Nov. 17.—Fay Coleman, thirty-one-year-old former Culver City, Cal., amateur star, licked the wiles of wind, cold and the course, which combined to whip the favorites, and stole the shotmaking honors yesterday in the first half of the thirty-six-hole qualifying round of the nineteenth professional golfers' championship of the United States.

The tall Coleman, who wore a towel around his neck as protection against the blasts, shot the No. 2 Pinehurst Country Club layout in 68, four under par, equaling the course record hung up a year ago by Horton Smith, Chicago, and Ray Mangrum, Pittsburgh, in the North and South Open. Smith, playing with Coleman, could do no better than 75, and Mangrum took 74.

While Coleman—who as an amateur took lessons from Leo Diegel, the former Canadian open holder, and then showed his respect by eliminating him in his first P.G.A. championship two years ago—set the pace, Twenty-eight-year-old Alex Gerlak, who is a combination pro and greenskeeper at Catskill, N.C. took second place with a 71. Coleman and Gerlak were the only players to better par 72.

The second round was being played today, when the sixty-three low scorers will join defending champion Johnny Revolta, Chicago, in match play, starting tomorrow, with two eighteen-hole rounds.

OTHER LEADERS

Grouped in third place with 73's were Henry Picard, Hershey, Pa., stylist; Tony Manero, Greensboro, N.C., 1936 national open winner; Leo Walper, Bethesda, Md., and Clarence Hackey, Kansas City.

Although exempt as defending titleholder, Revolta participated in the qualifying test for the exercise, and shot at the Alex Smith memorial medal. He posted a 74, entering that bracket along with such headliners as Craig Wood, Deal, N.J.; Bill Burke, Cleveland; Ed Dudley, Philadelphia; Alvin Krueger, Beloit, Wis., and Mangrum.

FIGHT RESULTS

BOXING

Chicago—Harry Thomas, 196½, Eagle Bend, Minn., knocked out Pal (CQ) Silvers, 181, Brooklyn (4).

New York—Aldo Spoldi, 134¾, Italy, outpointed Ritchie Fontaine, 133¾, Montana (8).

Quncy, Ill.—Chet Levere, 164, Chicago, outpointed Clem Reed, 162, Quncy (10).

Louisville, Ky.—Lloyd Pine, 129, Akron, O., outpointed Carlos Garcia, 130, Mexico City (10).

WRESTLING

Portland, Me.—Steve (Crusher) Casey, 208, Ireland, defeated Leo Hyatt, 203, Manchester, N.H., two straight falls.

Montreal—George Clark, 232, Scotland, threw Richard Stahl, 218, Germany, 6.30.

Wilmington, Del.—Gino Garibaldi, 212, New York, threw Ivan Podubny, 198, Russia.

Omaha, Neb.—Abi Kashey, 220, Bayonne, N.J., defeated Chief Little Beaver, 225, Asheville, N.C., two falls out of three.

CANADIENS TO MEET AMERKS

Surprise Clubs of Major Hockey Clash Tonight; Rangers at Boston

Toss a nickel or draw names from the hat—that's about the best way to pick a winner for the National Hockey League's battle of surprise-packets tonight. Canadiens and Americans, rank outsiders at the outset, clash in New York to settle temporarily at least, which actually is the wonder team of the year.

Eyes of every other manager in the circuit will be focussed on the match. Not that any of them care particularly which way it goes but the losers will be relegated to a plane with other teams that should be stronger if you judge by player names and advance ballyhoo.

While Habitants attempt to move even with Amerks for Canadian section leadership, Rangers invade Boston to tackle Bruins. Both clubs hope the result of the match will lift them from the United States section cellar—they are tied there now with one win each.

Vancouver Woman Angling Champion

Mrs. G. P. Galloway Captures Wallace H. McMillan Cup For Largest Cohoe Taken at Cowichan Bay; Takes Two Other Prizes; Many Button Fish Landed

Mrs. G. P. Galloway, Vancouver angler, carried off three of the main prizes from fifteen handsome trophies, up for competition in the Cowichan Bay Cohoe Club's two-month cohoe fishing contest, that ended Sunday.

Mrs. Galloway, with a seventeen-pound fourteen-ounce specimen, annexed the Wallace H. McMillan Cup, symbolic of the largest cohoe caught during the season; women's first prize, a silver rose bowl, donated by B. P. Schwengers, and the visiting women's prize, a silver-plated clock, presented by Maxwell's Tea Rooms, Cowichan Bay. The McMillan Cup is a perpetual challenge trophy.

LOCAL MAN FIRST

A fine cohoe rod presented by Roger Monteith goes to H. Plater, local angler, who won first place in the men's class, with a seventeen pounder. Second prize in the women's class—a rod presented by Wilson and Lenfesty—was secured by Mrs. M. Washford, Victoria, with a thirteen-pound eight-ounce fish.

Wallace H. McMillan, founder of the club, which had attained much popularity, took a pair of prizes. He won the Johnny Wenger Challenge Cup, presented to the member catching the largest number of button fish in a season. McMillan's total was eight. He also won second prize in the men's class, which consisted of a reel and 150 yards of line, donated by George Straith. This was for catching a cohoe weighing sixteen pounds eight ounces.

Another visitor who placed prominently in the prize list, was J. H. McDonald, New Westminster. Besides winning third place in the men's class, for which he got a toilet case, presented by W. & J Wilson, he won the visitor's prize for men, a clock presented by Fred McGregor. His fish weighed fourteen pounds twelve ounces.

OTHER WINNERS

Other prizewinners were:

Miss Rosemary Stewart, Cowichan Bay, women's third prize, a reel, donated by Allcock & Company Limited, and girls under sixteen prize, a silver dish, presented by Little & Taylor. Her catch was eleven pounds twelve ounces.

F. Jordon, Victoria, men's fourth prize, a rod case, presented by Stewart Auto Marine, Cowichan Bay. Fish weighed fourteen pounds eight ounces.

Mrs. Hyde, Lynn House, Westmeade, Ireland, women's fourth prize, silver rose bowl, presented by Cowichan Bay Inn. Fish weighed eleven pounds four ounces.

B R. Lemon, Burgoyne Bay, Salt Spring Island, men's fifth prize, pipe presented by W. J. Clubb. Fish weighed fourteen pounds three ounces.

P. Harbord-Harbord, Cowichan Bay, men's sixth prize, flash light, donated by Robinson's Bicycle Store. Fish weighed thirteen pounds two ounces.

To date of this season twenty-three buttons, three gold, six silver and fourteen bronze, have been presented. Although competition for prizes has officially closed, anglers may qualify for buttons up until the end of November.

Bremerton Will Oppose Saanich

West Saanich Mercantiles, last season's men's senior B champions, and who are leading the current season's race, will take the floor at the West Road Hall on Friday evening against the Bremerton Merchants. It will be a sudden-death fixture for the International Trophy.

A pair of preliminary tussles will precede the main game. Dancing will follow.

Buxton Works Out Tonight

Victoria Fighter to Wind-up Training For Pahl Bout Tomorrow Evening

Whip Danny Pahl, Calgary heavyweight, and proceed to California. That is the task facing Sonny Buxton, Victoria heavyweight and Canadian champion today on the eve of his ten-round title mix tomorrow evening at the Tillicum gym.

Buxton has been offered matches in California and in St. Paul conditional on his victory over the rugged Pahl, winner of a "white hope" tournament staged last summer.

Buxton's appearance tomorrow evening will be his first in Victoria since he joined the pro ranks. He campaigned here as an amateur and lifted the British Columbia heavyweight crown. Today, under the direction of Ted Moore, former English middleweight, Buxton is reported to be a clever, fast battler.

Pahl is twenty-two years ald, stands six feet two inches and weighs 190 pounds. He is a good puncher and can take lots of punishment.

The semi-windup will bring together Chuck Nickason, rugged Vancouver light heavyweight, and Jerome Lewis, sensational colored boy from Seattle. They are matched over six rounds.

Clever Eddie Ryan, New Westminster, will step into the ring against the hard-hitting Dusty Jones, Seattle. They are booked for four rounds.

Two local preliminaries will complete the card. The first bout will start at 8.30 o'clock with the doors opening half an hour earlier.

Both Buxton and Pahl were expected to reach the city this afternoon from Vancouver and work out at the Tillicum gym tonight at 7.30 o'clock

TABLE TENNIS MEET IS SET

Large Outside Entry Assured For Annual City Championships

With a large number of entries definitely assured from leading table tennis clubs in the northwest, the 1936 Victoria table tennis championship tournament will get under way Thursday, continuing until Saturday.

All matches will be played in the Victoria clubrooms, located in the basement of the Westholme Hotel, Government Street.

Seattle will be represented by many of their leading players, including Walter Judd, recently crowned Seattle city champion; Elwood Martin, Oregon state champion; Ray Pearson, Washington state titleholder, and Jim Wilson, coach and manager of the Seattle Club. Judd plays with Wilson and Martin with Pearson in the doubles. These players and several others told members of the Victoria team they would definitely enter the local tourney.

From Vancouver Harold Keenleyside, P.N.W. and B.C. singles champion, and several other leading leading players are expected. W. Browne-Cave, Victor Tully and Hi Lowe lead the large entry list of local players.

The women's singles should prove interesting and has already a strong local entry. The veterans' singles, which proved so popular in the league tournament, will be held with many leading local players already entered.

For the first time a mixed doubles championship will be held in Victoria.

All local entries must be received by Secretary Ray Rigby, 1232 Seaview Avenue, E 7862, before Thursday, November 19.

Bays to Meet Longshoremen

Will Battle at Athletic Park in Feature of Wednesday League Soccer Card

Victoria Longshoremen, aggressive football eleven, will take the field tomorrow afternoon at the Athletic Park, against the Hudson's Bay aggregation, in what is expected to be the feature of a three-game programme in the Wednesday Football League.

The other two fixtures will bring together the Navy and Garrison at the Navy grounds, and the James Bay Wanderers and Spencers at Heywood Avenue.

All kick-offs set for 2.30 o'clock.

The following are asked to turn out for the James Bay Wanderers: Blanco, C. Saddler, White, Knapp, J. Anderson, J. Hood, Smith, Clancy, L. Gelling, W. Gelling, Thame, Coates, Davidson, Gregohan, Daniels, Ball and W. Saddler.

SEATTLE IN FIRST BERTH

Sea Hawks Whip Vancouver 4 to 3 to Move Ahead in Coast Hockey League

Vancouver, Nov. 17.—Seattle Sea Hawks were at the head of the Coast Hockey League today as a result of their 4 to 3 win over the Vancouver Lions here last night.

Led by their diminutive centre players, Sammy McAdam and Dave Downie, Hawks came from behind to tie the score at 3 to 3 in the second period on a smart goal by McAdam and went on to win in the final stanza, when Downie took Dave Gilhooly, Seattle defenceman's right wing pass to push the rubber past Percy Jackson, Lion goalie.

SUMMARY

First period: 1 Vancouver, Palm, 21; 2 Vancouver, Crase, 8.31; 2 Seattle, Downie, 10.12; 4 Vancouver, Mercer, 11.10; 5 Seattle, D. Gilhooly, 18.41.

Penalties: D. Gilhooly (3), Carse Tabor (five minutes each), Palm.

Second period: 6 Seattle, McAdam (Tabor), 3.36.

Penalties: Jacobs, Arnott, Besler, Lyon, McAdam, Downie, Rimstad

Third period: 7 Seattle, Downie (D. Gilhooly), 4.50.

Penalties: Carse.

Spoldi Winner Over Fontaine

New York, Nov. 17.—Aldo Spoldi, lightweight champion of Italy, defeated Ritchie Fontaine, Montana, in a bruising eight-round bout at St. Nicholas Palace last night. Spoldi weighed 134¾, a pound more than his rival.

The Italian kept throwing punches to Fontaine's head with both hands and drew blood as early as the third round without doing any serious damage.

MAY DESTROY OLD RECORDS

House Debates If Useless Government Files Should Be Burned

Vaults of the Legislative Buildings are jammed tight with old records, duplicates of gun licenses, formal acknowledgements of letters and thousands upon thousands of similar documents absolutely valueless but kept because the civil service has no authority to destroy them, Attorney-General Sloan told the Legislature yesterday.

But a bill introduced by the Attorney-General to empower the destruction of these old records underwent a fire from both sides of the House, opposition members especially fearing that it would give the government power to destroy records that might be detrimental politically.

Not doubting the wisdom of getting rid of the accumulation of "junk" C.C.F. members said they feared the power might be misused and George Murray, Liberal, Lillooet, declared no one could say what might or might not be valuable from a historical standpoint fifty years hence.

R. H. Pooley, K.C., Unionist, Esquimalt, said that when Attorney-General he had been asked to bring in a similar bill, but fought shy because of the "dynamite" in it.

Eventually Attorney-General Sloan agreed to put in an amendment which would prohibit destruction of any documents younger than ten years old. The measure will then come up again.

Bowling Scores

OLYMPIC ALLEYS
COMMERCIAL TENPIN LEAGUE

Bapco—J. Pollard 487, R. Morris 401, T. T. Nute 492, H. Pollard 449, low score 394, handicap 75. Total 2,298.
Canadians—R. Jackson 543, S. Baker 409, H. Bryan 454, J. Struthers 499, Ken Craig 482, handicap 78. Total 2,425.
Canadians won two.

Olympians—J. Finlayson 386, L. Wooster 505, R. Procter 450, A. Jones 499, T. Johnston 563, handicap 108. Total 2,511.
Shags—Stewart 507, Harris 527, Adams 407, Gurr 549, Stock 534, handicap —27. Total 2,495.
Shags won two.

Louis Nelson—Winter 484, Taylor 472, Cliff 479, Muston 437, Ferguson 547, handicap —3. Total 2,417.
Maroons—H. Stuart 527, J. Rowe 475, G. Price 424, J. Dobbie 353, P. Sherritt 496, handicap 192. Total 2,477.
Maroons won three.

C.P.R. FIVEPIN LEAGUE

Lawn Bowlers—A. H. Shotbolt 322, P. E. Taylor 569, J. Belanger 417, J. McMartin 516, G. B. Dixon 442, handicap 486. Total 2,752.
City Offices—C. Armistead 668, G. Rasmussen 443, C. Olive 427, J. Hickey 576, R. Beattie 549, handicap 366. Total 3,021.
City Offices won three.

E. and N. Shops—Harris 541, Cullen 550, Wallace 388, Devereaux 466, Zaccarelli 589, handicap 108. Total 2,642.
Empress—J. Kemp 460, T. Kyle 566, W. McDiarmid 540, E. Zimmerman 519, A. Whyte 551, handicap 150. Total 2,786.
Empress won two.

CIVIL SERVICE FIVEPIN LEAGUE

Agriculture—L. W. Johnson 585, G. L. Poulkes 496, G. H. Stewart 544, E. Butler 623, J. Bacon 430. Total 2,678.
Pressmen—G. Neill 747, H. Price 489, H. McCaw 548, H. Stubbs 553, H. Adams 608. Total 2,945.
Pressmen won two.

Treasury—R. Rickinson 581, A. Shotbolt 492, M. Gormely 509, C. Davies 616, low score 417. Total 2,618.
Bindery—W. Johnston 530, J. Wiley 501, W. A. R. Johnston 624, R. Foster 606, S. Anderson 579. Total 2,840.
Bindery won two.

Quints—D. Harris 191, J. Gilley 216, O. Gilman 333, E. Sayer 195, low score 180. Total 1,105.
Motorites—D. Robertson 195, F. Sanders 269, A. Kergin 404, E. Bourne 316, D. Bennett 289. Total 1,473.
Motorites won two.

Ink Spots—L. Yates 184, A. Moore 187, R. Johnston 428, F. Luscombe 253, M. Smith 306. Total 1,358.
Duds—V. Jacklin 316, J. Gandy 318, R. Steele 279, P. Firkins 208, M. Thomson 296. Total 1,411.
Duds won two.

King Sprinters—M. F. Webb 230, M. Snider 281, M. G. Webb 330, Mrs. Miller 187, V. Kitson 142. Total 1,170.
Minerettes—Baker 425, Fye 309, McDonald 227, McLernan 202, Holman 330. Total 1,583.
Minerettes won two.

ARCADE ALLEYS
SENIOR FIVEPIN LEAGUE

Elks—R. Begg 538, J. Delahunty 470, A. Stokes 488, R. Turner 467, J. McMillan 442. Total 2,405.
Brunsdon—W. Norris 525, D. Clarke 594, W. McBay 603, D. Jones 548, W. Plater 600. Total 2,870.
Brunsdons won three.

New England Cafe—W. Youhill 677, S. Nelson 423, A. Scarborough 547, C. MacDougall 450, T. Menzies 459. Total 2,556.
Good Eats Cafe—A. Anderson 616, C. Kenney 632, G. Arsens 548, R. Williams 563, C. Chialett 589. Total 2,948.
Good Eats Cafe won three.

Poodle Dog Cafe—Art Harness 655, Henry Moulton 673, Carle Rodway 566, Art Porter 710, Jim Huxtable 620. Total 3,284.
The Daily Colonist—W. Dunn 619, A. Benn 631, E. Borde 585, N. Lerick 601, J. Hough 393, H. McCallum 196. Total 3,026.
The Daily Colonist won two.

Junior Swimmers Workout Tonight

The newly-organized junior boys' swimming club, under the direction of Ted Blenkinsop, will hold its second workout this evening in the Y.M.C.A. pool at 6.45 o'clock. Archie McKinnon will speak to the lads before they enter the pool.

This team will meet the Pacific Club in the "Y" pool on Wednesday evening at 8 o'clock. All members are asked to turn out. Following the meet, a supper and dance will be held in the gymnasium.

BAYS PRACTICE

J.B.A.A. senior ruggers will hold a workout this evening at Macdonald Park at 6.15 o'clock. All players are requested to be on time in order to permit of a full practice.

A sip twice a day
KEEPS COUGHS, COLDS AWAY
OVER 2 MILLION BOTTLES SOLD — A SINGLE SIP TELLS WHY
BUCKLEY'S MIXTURE
REFUSE SUBSTITUTES
But if by neglect of this simple precaution you catch grippe, bronchitis, cough or cold, don't take chances—take Buckley's. It's speedy—action starts with the first sip. It's safe—can be given to young or old. Agrees perfectly with the most delicate stomach. 48

SPECIAL! GILLETTE OFFERS ALL THIS
THE GILLETTE "Gold Special"
FOR ONLY 59¢
10 BLUE GILLETTE BLADES
GILLETTE RAZOR GOLD PLATED WITH JUMBO HANDLE
USED BLADE CONTAINER
● Positively the greatest shaving "buy" in Canada! Blades alone are worth 50c. Limited offer—so get your Gillette "Gold Special", today!
GILLETTE SAFETY RAZOR CO., of CANADA, Ltd.

SAYS RUSSIA PAYING PRICE

W. W. Lefeaux Says the Workers Still Live on Black Bread and Cabbage Soup

"The people of Russia are paying a terrible price for their ideals and their machine. There are few now who in 1917 knew what the transition from feudalism to socialism would really mean," said W. W. Lefeaux of Vancouver when addressing a public meeting, under the auspices of the C.C.F. in the Chamber of Commerce auditorium yesterday evening.

But the people there have faith, Mr. Lefeaux said. They believe that life is going to be worth while living shortly—not in the next world, but in this.

Mr. Lefeaux said he had returned from his world tour with three obsessions. One of them was that democracy was in danger, unless it was an intelligent democracy.

"I am obsessed with the idea that dictatorship is inevitable unless we busy ourselves and learn to be intelligent," he said.

In England, he said, the worst part of the economic depression seemed to be past. He found armament plants and shipbuilding busy.

GERMANY PEACEFUL

He found a strange kind of peacefulness in Germany. No great degree of poverty could be seen in the streets, and generally speaking the people did not seem to be dissatisfied, but that was not surprising, he said, when it was considered what the German people had gone through since the war.

Mr. Lefeaux said he flew from Berlin to Moscow. The planes he found not quite as fine as the American machines.

"You are minutely examined on entering Russia," Mr. Lefeaux said. "There is an extraordinary embargo on all kinds of literature. They go through you pretty closely—almost as closely as do the Japanese when you enter Manchukuo from Russia."

Mr. Lefeaux compared conditions in Russia in 1936 with conditions as he found them when he was there in 1920. Then, he recalled, there were breadlines for blocks. The ruble was no good. The workers were on rations—three slices of black bread, some millet seed and an occasional herring. Thousands were dying from starvation.

"I saw myself, in 1920, some of the most distressing scenes I have ever seen in my life. People were being marched along between the bayonets of the Red Army," he said.

ATROCITY STORIES

There was complete absence of medicines. Many atrocity stories came out of Russia then—most of them lies, but some of them true. There was a very marked contempt for the white collar class. Conditions were desperate. The financial system had absolutely collapsed. There was no linen in the hotels or hospitals.

"But I found today the peasants were getting the rough end of it in Russia. I found the unskilled workers still live on black bread and cabbage soup. I saw the price they are paying to establish Socialism," the speaker said.

Mr. Lefeaux, figuring the ruble five to the dollar, said state employees received about 175 rubles a month; stenographers, 200 rubles a month; unskilled workers, 105 rubles a month. Rent was worth 10 per cent of wages. Butter sold for the equivalent of $1.30 a pound. Eggs cost 14c each. People wore rubber and canvas shoes. Clothing was not to be had at all—he had been offered 1,000 rubles for the suit he was wearing.

Workers in Russia had no say in the way business was done, Mr. Lefeaux said. They could take their complaint to the commissariat. Closed shops were abolished at the beginning of this year. If there was a shortage of any commodity, an extra sales tax was put on it.

GREAT ARMY

Bank savings were being encouraged, he found this year, and were paid 8 per cent. A great army was being built up, complete with airplanes and tanks. The trans-Siberian railway was being double-tracked.

"I found a lot more had been said about the Russian underground than should have been said," Mr. Lefeaux said. "True, a couple of the stations are very ornate, but why they should put marble columns in their underground stations when they haven't any shoes I don't know."

He said the great new Moscow Hotel was one of the finest he had ever seen.

Mr. Lefeaux found the press of Russia, Germany and Japan pretty well muzzled. No paper that contained an account of any luxury could be circulated in Russia. In Germany the papers played up the enormous military machine being built by Russia. Japan was also fearful of the spread of communism.

IN MANCHUKUO

Going through Manchukuo on a train, Mr. Lefeaux said, the Japanese guards every now and then pulled down the window shades so the passengers could not see what was going on. He said Japan was building a great industrial state in Manchukuo.

"But I don't think we have any reason to fear a Japanese culture in British Columbia," Mr. Lefeaux said. "I have never seen cleaner people than dwell in the slums of Japan or in the poor country districts. Japanese working class culture is not very terrifying when their cleanliness, joy of living and happy children are considered."

Joseph Round occupied the chair at the meeting and introduced Mr. Lefeaux. Nigel Morgan spoke briefly on C.C.F. aims and plans.

CITY HALL BRIEFS

No opposition was voiced at yesterday evening's meeting of the City Council as the zoning board of appeal to changes in the present zoning by-law to permit the construction of a store on a section of Bay Street.

Communications from the Deputy Provincial Secretary regarding the order-in-council approving the sale of the C.P.S. mill to the C.P.S. Lumber and Timber Co. Ltd., and from the city solicitor enclosing the Deputy Attorney-General's letter stating no appeal would be made in the Rex vs. McDowell case, were received and filed by the City Council yesterday evening.

Chief of Police Thomas Heatley will be requested to bring a recommendation to the City Council regarding the advisability of Victoria entering the Dominion Automobile Safety Council's national safety drive. The council referred a communication from that body to the chief after its reading yesterday evening.

A letter from Mrs. F. Grace Deaville, suggesting Victoria's participation in the Pasadena Rose Festival was referred to the city's finance committee by the City Council yesterday.

On the advice of the city engineer the City Council last night decided to apply for the renewal of the foreshore lease at the city's yard for another twenty-one years. The existing lease terminates next February.

The application of J. Dempster for permission to install a gasoline tank and pump at 741 Fisgard Street, recommended by the fire chief, was granted by the City Council yesterday evening.

The request of the Children's Aid Society for an alteration in the system by which the city makes its grants to that body, was referred yesterday evening to the city comptroller and the finance committee by the City Council.

In the absence of the mayor and acting mayor, Alderman R. A. C. Dewar was appointed chairman of the City Council meeting yesterday evening. Six aldermen attended the session, including the chairman.

The City Council yesterday evening approved the establishment of no parking areas on Broughton Street, adjacent to the Customs warehouse, for a stretch in front of 912 Gordon Street and another at 905 Government Street.

Sale of an old fire engine to the highest bidder was authorized by the City Council yesterday evening.

Administration of any grants from the city to various celebration groups through the comptroller's office and subject to city audit was ordered by the City Council yesterday evening.

Requests from the Duker sign interests for permission to erect sign boards in certain sections of the city where zoning restrictions prohibit their construction, were turned down by the City Council yesterday evening.

Favorable progress was being made by the three outside typhoid cases being treated in the city, Dr. Richard Felton, city health officer, reported today. Contacts had shown no sign of infection, he said.

Prevalence Of Disease Argued

Gillis Questions Weir on Statements Relative to Social Problems

Sharp disagreement over the statement of Hon. G. M. Weir, Provincial Secretary, regarding the prevalence of venereal disease in British Columbia arose in the Legislature yesterday when estimates of the new division of venereal disease were under debate.

Dr. J. J. Gillis, Liberal, Yale, a medical doctor, said he thought the provincial secretary had been exaggerating in his estimate of one in five affected by these diseases because he knew that in the Nicola Valley, where he had been practising for twenty-six years, there was not one in a hundred.

"Sometimes figures lie. As a professional man I feel that venereal diseases are on the decline and have been so for years, just like tuberculosis. Dr. A. D. Crease of Essondale, told me that insanity cases due to venereal disease have declined from 18.6 per cent to 6 per cent in ten years. I don't think there is any medical doctor who won't tell you these diseases are less than they were twenty-five years ago. What we're hearing now is ballyhoo, it seems to me," Dr. Gillis said. "I'm all in favor of what we're doing to combat them of curse, but I don't think it does any good to make definite statements of this kind."

Dr. Weir, replying said he had it on the authority of Dr. S. C. Petersen, director of the new division and one of the outstanding authorities on the subject, that one in five persons was either suffering from venereal disease or from the effects of it. Many cases had been remedied non-infectious, but were not absolutely cured, he said, and these had been accumulating. He estimated 50,000 suffering with or from the effects of syphilis and twice that number from gonorrhea.

A petition signed by twenty-six unemployed men requesting double relief allowances for the month of December was referred by the Esquimalt Council last night to its finance committee for investigation of ways and means.

May Build Out To Corner Now

Zoning By-law Changed to Encourage Construction Downtown

The City Council yesterday evening rescinded that clause of the zoning by-law which prohibited purchasers of downtown corner lots from building flush with their lot lines at the corner.

Under the by-law, before amendment, purchasers of such property were forced to set back their corners eight feet.

Provision will be made to allow the council to enforce a set-back on dangerous corners where the presence of a building would form an obstruction to traffic vision.

Alderman T. W. C. Hawkins asked to have the matter referred to the building inspector when a letter from Major M. Kirkpatrick Crocket, land commissioner, was read, suggesting a clause be incorporated in the building by-law to cover exceptional cases where a set-back was required.

The letter from Major Crockett will be forwarded to the lands committee.

Alderman Andrew McGavin took exception to the zoning by-law and Alderman R. A. C. Dewar commented its clauses had stopped a lot of building.

Alderman Archie Wills contended the purchaser of downtown property should be allowed to use all be bought. If the city wanted the corner reservations, it should purchase that ground, he said.

Debate revealed a proposed downtown building was being held up owing to the controversial clause in the by-law.

Further Study For Tax Plan

Monthly Payment Scheme Referred to Lands Committee of City

Further study of Alderman Archie Wills's proposal to encourage monthly payment of taxes next year will be given by the city's lands committee.

The matter was referred to that group yesterday evening after letters from H. S. Pringle, city solicitor, and George Okell, city assessor-collector, had been presented to the council.

Mr. Pringle informed the council enabling legislation would be required to institute a system of compulsory monthly payments. He referred to a similar move started in 1922 for payments of taxes in ten instalments. That move had been superceded by the prepaid tax system before it had been put into operation, he said. He thought, however, that monthly payments might be encouraged.

OUTLINES DIFFICULTIES

Mr. Okell dealt with the difficulties facing a plan which would require tax bills to be sent out to aproximately 10,000 city taxpayers. Lateness in setting of the mill rate, extra work and the need for extra staff if property holders were to be billed monthly and expense entailed in that policy were outlined as objections to the scheme.

Alderman Wills thanked the officials for their reports and asked the council to refer the matter to the lands committee which would take up suggestions incorporated in the letters with a view to encouraging monthly payments. It would be easier, he said, for many people to meet their levies that way than to pay them in a lump sum at the end of the year.

Retailers Here For Legislation

Vancouver and Victoria Men Seek Protection From "Loss Leader" Selling

Legislation protecting employees who have suffered wage reductions as the result of business losses attributed to "loss leader" selling by chain and department stores will be sought from the provincial government by representatives of the Victoria and Vancouver Retail Merchants' Association.

The representatives will meet the government tomorrow following a meeting this evening at the Douglas Hotel at which a resolution will be presented urging this action

Negotiations for this legislation are being conducted here by George B. Matthews, Vancouver, secretary of the British Columbia section of the Retail Merchants' Association in Canada. Mr. Matthews will address the meeting this evening.

Proposed action of the retailers was endorsed at a special meeting on Sunday evening of Victoria druggists, when the speakers were: Mr. Matthews, Ed. Knowlton, Vancouver druggist, and A. W. Greenwood, Vancouver grocer.

The association will entertain the members of the provincial cabinet and members of the Legislature tomorrow evening at a dinner in the Empress Hotel at 6 o'clock. Goldwyn Terry and Frank Partridge were named a committee to handle arrangements for this affair.

TAX REDUCTION

Montreal, Nov. 17.—The federal government hopes to be able to reduce taxes on the mining industries next year, and it is definite there will be no increase in taxation, Hon. T. A. Crerar, Minister of Mines, said yesterday.

Clement May Is Speaker at School

Clement May, noted Dickens actor, who played the part of Uriah Heap in the film version of David Copperfield, gave a number of graphic character portrayals before a crowded auditorium at the Victoria High School yesterday afternoon.

Mr. May talked in an interesting manner to the students on the stage and acting in general. He demonstrated the whole range of human emotions for the stage or screen.

Mr. May told several stories and then acted a role from Shakespeare's "Henry V." He also talked interestingly on Shakespeare's work.

He entered on his Dickens characterizations with a portrayal of Charles Dickens himself and a talk on the life of the great author. Preceding his portrayals with brief descriptions of the characters, he presented Daniel, Peggoty, Wilkins, Micawber and Uriah Heap from "David Copperfield"; Grandfather Trent from "The Curiosity Shop," and Scrooge from "The Christmas Carol."

TO LEGISLATE ON SILICOSIS

Compensation to Be Granted For Miners' Lung Disease

Silicosis, the lung trouble which affects metaliferous miners, will be made a disease for which compensation will be paid under the Workmen's Compensation Act, Hon. G. S. Pearson, Minister of Labor, announced in the Legislature Monday.

The mines department has been studying the peculiar conditions of the disease for the last two years and the minister had previously indicated the government would take steps to combat it.

The question arose in estimates committee when George M. Murray, Liberal, Lillooet, asked the government to contribute to a hospital at Lillooet where such cases could be treated. Mr. Pearson suggested that he withhold his request until the bill covering silicosis was introduced

Councillor Philip S. Going was appointed to join Reeve Alexander Lockley as representative of Esquimalt on the newly formed Intermunicipal Committee at last night's meeting of the municipal council.

Government Plans $5,000,000 of Works

Loan Bill to Finance Various Undertakings Brought Down in House; Voting of Supply Nearly Completed

A loan bill for $5,000,000 to finance general public works in British Columbia next year, as forecast last week, was introduced in the B.C. Legislature yesterday by Hon. John Hart, Minister of Finance.

The measure is designed to give the government power to raise the funds, if money markets permit, but does not specify any particular undertakings to be carried out.

Terms of the bill are broad, however, giving authority to apply the money to the following types of work:

Reconstruction improvement and protection of highways, trails, sidewalks, highway bridges, ferry landings and wharves, including acquisition of necessary lands.

Surfacing or resurfacing of highways, sidewalks and highway bridges throughout the province.

Purchase of maintenance machinery in connection with highways, bridges and other works.

Construction, reconstruction, improvement, protection and surfacing of certain local roads and bridges within municipal limits necessary for extra-municipal traffic or the more convenient use of provincial highways, or for access to mineral areas.

And on public buildings, including the cost of furniture.

FIVE PER CENT

Bonds issued under the bill must be retired not later than June 30, 1985. The measure did not reach second reading so no government explanation was given. Interest rate is limited to not more than 5 per cent.

With the loan bill in the House, voting of supply went ahead at a rapid rate and when the Legislature finished for the day at 1.30 p.m. votes of all the major departments had been completed, with a few incidentals to be appropriated

CITIES AIDED

Source of most argument was the appropriations for the provincial secretary, which show an increase from $3,408,821 to $4,432,208. Most of this advance, Hon. G. M. Weir explained, is due to the transfer of social service costs from municipalities to the provincial treasury, and by improvement in health services planned for next year.

When the Department of Industries vote came up, Clive Planta, Peace River, criticized the payment of a $4,000 salary to the deputy minister when numerous other departmental leaders in the civil service got less. This prompted a discussion of the official's work and an explanation by Hon. John Hart, Minister of Finance, that he was doing well in nursing along industries to which loans had been made in the expectation that the government would recover part of it. Mr. Planta moved to strike the vote out but was defeated on a show of hands vote.

WANT SCHOOL TO STAY OPEN

City Council Against Proposal to Shut Normal School Here

A delegation from the City Council, joined by members of the school board, will approach the provincial government with a request that it reconsider the suggestion that the Normal School here be closed.

Yesterday evening Alderman Walter Luney drew the council's attention to the statement by Hon. G. M. Weir, Minister of Education, regarding the closing of the Normal Schools.

In Vancouver the University of British Columbia furnished facilities for continued study, should the Normal School be closed there, but Victoria lacked that alternative institution, Alderman Luney said.

Alderman R. A. C. Dewar expressed his appreciation of the importance of the Normal School to Victoria. He suggested a strong delegation see the government on the matter.

Alderman Archie Wills remarked that the grants to the University of British Columbia where being increased. He failed to see why the Normal School should be closed in view of the increased expenditure on the university. Graduates of the U.B.C. had just as much difficulty finding work as did graduates of the Normal School, he said.

Which Job Do You Want to Carry Out in Your Home?

You Give the Orders . . .
We Can Provide the Money

If you are a home owner and are planning any repairs or improvements under the Dominion Home Improvement Plan, check over this list and decide what jobs you want to do. Then come to the Bank of Montreal, which is co-operating with the Government in financing this work . . . our manager will be glad to talk over your plans with you with a view to arranging a loan for the purpose. Loans are repayable in easy monthly instalments.

1. Foundation walls sound and in good condition?.....
2. Is the cellar weather-tight, water-tight?..... Paved?.....
3. Heating plant adequate and economical of fuel and labour?.....
4. Roof weather-tight and without leaks?.....
5. Exterior walls and trim in good repair?.....
6. Masonry in good condition?.....
7. Have you all the room you need?
8. A water-heating system with hot water always on tap?.....
9. Bathroom facilities sufficient and modern?.....
10. Floors modern, attractive, and in good condition?.....
11. Interior walls and ceilings in good condition?.....
12. Woodwork painted?.....
13. Doors and windows weather-tight, easy to operate?.....
14. Modern, efficient, built-in laundry equipment?.....
15. Walls and roof insulated against heat and cold?.....
16. A year-round porch, glassed and screened?.....
17. Enough closet space? Built-in conveniences?.....
18. Do you want a fireplace?.....
19. Chimneys drawing properly and in fire-safe condition?.....
20. All stairways convenient, safe, well lighted?.....
21. Gutters, down-spouts, and flashing in sound condition?.....
22. House piped for gas and wired for electricity?.....
23. Sufficient electric outlets and up-to-date fixtures?.....
24. New driveway or walks?.....
25. A garage?.....

Ask for our pamphlet on Home Improvement Loans.

BANK OF MONTREAL
Established 1817
BRANCHES IN VICTORIA AND DISTRICT
Douglas and Yates Streets: G. H. HARMAN, Manager
1200 Government Street: J. LEEMING, Manager
2210 Oak Bay Avenue: C. R. WICKSON, Manager
Esquimalt Branch: D. H. I. SHILDRICK, Manager
Duncan Nanaimo Port Alberni
"a bank where small accounts are welcome"

350
Felt Hats
Values to $1.95, On Sale Wednesday Morning
50c
DICK'S
1324 DOUGLAS ST. PHONE E 7532

RAY'S
734 FORT STREET
MATCHES
12 Boxes to Package
Monday and Tuesday
6½c package

Obituary

PEDRO WILFRED GARNOT

Funeral services were held at St. Andrew's Cathedral this morning over the remains of Pedro Wilfred Garnot, Rev. Father J. A. Gaudette officiating. The pallbearers were D. A. Vallance, W. G. Barker, L. Gill, W. Higginbottom, A. Hesson and A. E. Holland. Interment was in Ross Bay Cemetery.

ELSIE T. FIELDING

Many sorrowing friends were present at the last rites held over the remains of Mrs. Elsie T. Fielding yesterday afternoon, Rev. G. B. Switzer, D.D., conducting an impressive service. "Rock of Ages" was the only hymn sung. The casket was covered with beautiful floral tributes. After the service the remains were forwarded to Vancouver for cremation.

HERBERT MEDLEY

Members of the Victoria Fire Department attended in a body at the funeral of Herbert Medley yesterday, Wor.M. A. W. Jones conducting the Masonic service. The hymns, "Nearer My God to Thee" and "Abide With Me," were sung. The following were the pallbearers: R.W. Bro. W. H. Bland, Wor. Bro. F. Hancock, Bro. C. L. Andrew, Bro. G. H. Slater and Wor. Bro. J. C. MacGregor. The remains were laid at rest in the family plot in Ross Bay Cemetery, Rev. A. E. Balfour Bruce conducting the committal rites.

MARY S. M. BICKERDIKE

The funeral of Mrs. Mary Sime Melville Bickerdike, who passed away last Thursday, took place yesterday afternoon, Rev. E. W. Horton officiating. The service was largely attended by relatives and friends and many beautiful flowers covered the casket and hearse. The congregational hymns sung were "Jesus, Lover of My Soul" and "Peace, Perfect Peace." Mrs. S. M. Morton sang the solo, "Sometime We'll Understand." The following acted as pallbearers: H. E. Pratt, R. J. Weir, L. H. Balcom, G. A. Weir, L. Schmelz and H. Chisholm. Interment was in Royal Oak Burial Park.

LOUISE CAROLINE WRIGHT

The remains of Miss Louise Caroline Wright, who passed away suddenly on Sunday at the home of an old friend, Mrs. Nellie Van-Arum, 2434 Cadboro Bay Road, are resting at Sands Mortuary Chapel and the funeral will take place at 2 o'clock on Thursday afternoon in St. Mary's Church, Oak Bay. Canon A. E. de L. Nunns will officiate. Interment will be in Royal Oak Burial Park. The late Miss Wright was born in Woodstock, Ont., eighty-four years ago. She had been a resident of British Columbia for forty years and of Victoria the last eighteen years. She is survived by two brothers, Charles Wright, Vancouver, and Alfred Wright, Toronto; three nieces, Mrs. C. W. R. Pearson, Victoria; Mrs. R. S. Hodge and Mrs. A. G. Brooks, Vancouver, and nephews and nieces in eastern Canada.

Y.M.C.A. NOTES

Members of the Y.M.C.A. Swimming Club will entertain their Pacific Club rivals at a splash party to be held in the "Y" pool tomorrow evening.

The physical committee of the Y.M.C.A. met Sunday afternoon with E. Harrison in the chair. Those present were Dr. T. W. A. Gray, Alderman Archie Wills, W. W. Martin, Ron Whittington and Physical Instructor Archie McKinnon. Plans for the annual open house programme on New Year's Day were discussed and a tentative list of outdoor track events drawn up in conjunction with the regular items of entertainment.

Five families out of six who during the last year have come to Victoria and district to settle from the prairie provinces, according to the Victoria and Island Publicity Bureau, are from Alberta. Most of the settlers have taken over farms or small land holdings in this district.

IDEAL CHRISTMAS PRESENT

Illustrated Booklet, "Victoria," in verse and prose, in envelopes ready for mailing. Price 35c, at Diggon-Hibben or Spencer book counter. Limited balance of edition. Order early. ***

TAXES BEFORE FARM MEETING

Advisory Board of Institutes Endorses Present Government Action

Finances and taxes came up before the advisory board of the British Columbia Farmers' Institutes at this morning's session in the Parliament Buildings.

Resolutions calling for funding of taxes in arrears at 5 per cent were scrapped when an official from the Department of Agriculture pointed out some of the difficulties involved in this issue, and that in the end it might be detrimental to the farmers.

Instead the board endorsed the action of the government at the present time in allowing back taxes to be worked off and asked that it be continued this year.

At the beginning of this morning's session, many members of the board were anxious to attend the investigation into the potato marketing board. J. B. Munro, deputy Minister of Agriculture, informed them that the minister would be glad to have them do so. In the middle of their discussion on this question, a Department of Finance official arrived, and the board settled down to deal with tax resolutions on their agenda.

After cleaning up this part of their work, they adjourned in a body to attend the investigation.

"Owing to a large percentage of farmers being in arrears on their taxes and not being able to meet them," two resolutions proposed these arrears be funded and payed off at 5 per cent per annum without interest. One of the resolutions also asked that in future all land and school taxes be replaced by an income tax.

The finance official pointed out that farmers did not pay an income tax and if it was levelled it would have to be on the gross income instead of on net income otherwise those paying income taxes would charge discrimination.

Furthermore if the arrears were funded it would mean that farmers would lose their privilege of working off their taxes and would have to pay spot cash. If they failed in their payments they were likely to be sold out.

E. W. Neal, Vancouver Island representative, said that he thought that farmers were a privileged class as far as taxes were concerned. If a man in the city fell back in his taxes, his house was just sold, but a farmer could prevent that by hauling gravel or working on the roads.

R. C. Biss, Cariboo representative, felt that it was best to leave things alone. The government had been very lenient. Finally a resolution of O. B. Appleton, West Kootenay representative, asking for continuance of the present system was endorsed.

Air Field For Victoria Urged

Chamber Delegation Also Informs Federal Minister of West Coast Road Needs

Urging the development of an emergency airplane landing field for Victoria and the extension of the Jordan River Road to Port Renfrew, a Chamber of Commerce delegation consisting of Harold Husband, president; Duncan MacBride, vice-president, and William O. Findlay, assistant secretary, waited upon Hon. Norman McL. Rogers, federal Minister of Labor, prior to his departure from the city last night for the east.

The necessity of establishing commercial airline facilities on Lower Vancouver Island with a view to making Victoria a point of landing of transcontinental planes was stressed by the delegation.

In support of the West Coast Road to Port Renfrew, Mr. Husband informed the minister that there was no place on Vancouver Island from where motorists could see the Pacific Ocean.

Another suggested highway link mentioned in connection with the trans-Canada highway project was the proposed road from Sproat Lake to Tofino on the West Coast of Vancouver Island.

The minister gave the delegation a sympathetic hearing, and promised to bring the proposals before the government at Ottawa.

Y.M.C.A. BOARD HOLDS MEETING

Reports given at the regular board meeting of the Y.M.C.A. yesterday evening showed favorable progress in all departments of the association.

In place of Dr. A. M. Menzies, who tendered his resignation as chairman of the educational committee, Dr. T. W. A. Gray was elected.

Reports on the various departments were given by the following: Finance, J. O. Cameron; physical, E. Harrison; boys' work, W. T. Straith; educational, Dr. T. W. A. Gray; membership, E. G. Rowebottom.

A letter received from the Kiwanis Club, suggesting the Y.M.C.A. sponsor a bureau of employment registration for young boys, was read at the meeting.

LADIES' PLIO-PEDIC SHOES
Constructed to give foot comfort. Having a soft rubber longitudinal Arch Support, Metatarsal Arch Support and soft rubber heel pad. Brown, black and white..... $6.00
LEAVE YOUR TROUBLES WITH US
Surgical Appliance and Supply Co.
742 FORT STREET Opposite Piggly Wiggly E 8174

NEWS IN BRIEF

The weekly card party of the Victoria West Liberal Social Club will be held tonight at headquarters, on Skinner Street, at 8 o'clock. Progressive 500 will be played.

Thieves who broke into the yacht Dawn, owned by H. W. Miller and moored at the Gorge, stole a Premo camera, a prismatic field glass and a telescope, according to a report made to the city police

The Esquimalt Ratepayers' Association will hold a meeting tomorrow evening in the St. Paul's parish rooms at 8 o'clock. Several interesting matters are to be discussed and all members are requested to attend.

Entry of the meat department of Ross's Grocery, 1501 Haultain Street, on Monday evening, was reported yesterday to city police. Theft of a slab of bacon and eight pounds of butter was disclosed by investigation.

Ward Seven Saanich Conservative Association will hold a special meeting at Alex's Hall, Burnside Road, Friday evening at 8 o'clock, for the appointment of delegates to the Saanich Conservative nominating convention. All members are requested to attend.

Fifty thousand copies of the latest edition of "Follow the Birds to Victoria" issue, just off the press, are now being distributed by the Victoria and Island Publicity Bureau. The profusely illustrated booklet, giving all the reasons why people should come to Victoria, stresses the 1937 Diamond Jubilee year of this city.

The Canadian Tuberculosis Association will be represented by Grattan O'Leary, noted speaker and writer, in a broadcast over the national network of the Canadian Broadcasting Corporation this evening at 7.30 o'clock, P.S.T. The broadcast is part of the yearly Christmas Seal campaign.

Dr. Wm. Pascoe Goard of London, England, will address a mass meeting in the Empire Theatre tonight under the auspices of the British-Israel World Federation. He is a lecturer of international renown, and his utterances on world affairs are always followed with interest by leaders in church and state.

The modern merchadising class of the evening technical school last night visited the W. A. Jameson Coffee Company plant and inspected the various operations connected with the production of coffee. They were accompanied by the class instructor, John Ketter, and following the inspection refreshments were supplied by Mr. Jameson.

T. E. Watkins, president of the Victoria Junior Chamber of Commerce, has wired Major W. E. Gladstone Murray, general manager of the Canadian Broadcasting Corporation, inviting him to speak at a luncheon gathering here on the radio situation in Canada. Major Murray is expected to visit the coast from Ottawa shortly to study radio conditions in British Columbia.

Miss E. Witbeck, provincial organizer of the Junior Red Cross, and Dr. Murray Anderson, medical inspector of schools, were the speakers at the dinner of the Victoria and District Teachers' Association held last week. At the business meeting following the dinner G. H. E. Green gave a report on the projected formation of a teachers' library. Silent tribute was paid to the memory of Miss Ada Keast, for many years a valued member of the staff of Girls' Central School.

A talk on automatic volume control circuits in late model radios was given by Monty Lennox, vice-president of the Vancouver Association of Radio Technicians, at a meeting of the local association held in the Eagles' Hall yesterday evening. Mr. Lennox also demonstrated a microvolter, an instrument for determining the sensitivity of a radio so that it can be compared with the manufacturer's standard. Further organization of the newly-formed Victoria branch was discussed.

Two persons were slightly injured in an automobile accident early this morning when the machine in which they were driving struck a telephone pole on Gorge Road, according to city police. The driver of the car was Elmer Haikala, 907 Collinson Street, who received a cut over the eye. Miss Daphne Shaw, 1750 Lansdowne Road, was cut on the forehead and both received medical attention at St. Joseph's Hospital, after which they were taken home. H. M. Morton, 809 Burleith Avenue, another passenger, was not reported injured.

E. O. F. Adams, president of the Natural Gas Development Corporation Ltd. of Vancouver, will address a meeting of the public at The Victoria Truth Centre Hall, 720½ Fort Street, on Thursday evening next at 8 o'clock. Some new and interesting developments will be described to the meeting and all members are urged to attend. Mr. Ames is well known, also, as the honorary secretary in Vancouver of the Overseas League, an organization of 50,000 members devoted to peace and to the maintenance of goodwill and the traditions of the British Empire.

The use of radio for propaganda was the subject of an address by W. P. Lawson, the first of two speakers, at a meeting of Ward Six Liberals held at the Liberal headquarters yesterday evening. The speaker emphasized the great cultural use of radio in Canada and in the United States, but said it was being misused by such speakers as Father Coughlin and Premier Aberhart. The Dominion Government was to be congratulated on the creation of the new Canadian Broadcasting Corporation. Archie McKinnon, 1936 Canadian Olympic track and field coach gave an interesting address on Canada's record at the Olympic Games. C. J. McDowell thanked the speakers.

Want to Discuss Light Franchise

Special Council Committee on B.C. Electric Charter to Seek Interview

The special committee of the City Council appointed to consider the charter of the B.C. Electric Railway Co., which expires on November 21, 1938, yesterday afternoon decided to continue its research work in regard to different forms of transportation and the generating of power and also to see if the B.C. Electric Railway Co. is prepared to discuss the whole question.

Alderman Archie Wills, who is chairman of the committee, reported on information which had been gathered on the two phases of the question, transportation and light. He told of his discussions with members of the Winnipeg City Council and of its municipal electric light system, which supplies electricity for lighting for two and a half cents a kilowat an hour for lighting, nine-tenths of a cent a kilowat hour for cooking and heating and four-tenths of a cent a kilowat hour for industrial purposes. These figures compared with a six-cent rate in Victoria for light and power based on a consumption on specified floor space and a two-cent rate after that.

Ald. Wills also drew attention to complaints made by storekeepers and office-holders on Government Street in regard to noise made when street cars passed. He reported on the new rubber-tired, rubber-springed street cars being introduced in Brooklyn, Los Angeles, San Diego and other cities and also mentioned the trackless trolley cars in use that seemed to be gaining favor.

The committee, which includes besides the chairman, Aldermen Luney, McGavin and Hawkins, discussed the questions of generating power. Plants driven by steam and two diesel engines and located inside the city limits were mentioned.

The committee instructed the secretary, John Baxter, to write to a number of cities and firms and secure further information relative to the operation of these plants.

The committee also felt that an early discussion of the charter with officials of the B.C. Electric Railway Co. would be advantageous. The secretary will communicate with the company and ascertain its reaction to the proposal.

DENTISTS HEAR BALFOUR TALK

The monthly meeting of the Victoria Dental Society was held last evening in the Empress Hotel. Dr. J. D. Balfour, pathologist at the Royal Jubilee Hospital, spoke on "Oral Pathology." He outlined the chronic and acute triades of the mouth and went into detail on the cancers and sarcomas found in the oral cavity, also the various systemic diseases manifesting themselves in the mouth. The speaker showed a very wide knowledge of his subject and answered many questions.

Dr. W. N. Gunning thanked Dr. Balfour on behalf of the society. The following were in attendance: Drs. C. N. Westwood, W. Bryce, T. H. Johns, J. F. Mercer, J. D. Johnson, E. Fowler, H. Henderson, W. N. Gunning, J. C. Foote, C. Mess, S. F. Miles, J. E. Gee, S. Youlden, W. J. Gibson and E. W. Heatherington.

MARKET NOTES

A large shipment of dates from Bazra, Iraq, arrived here yesterday after a long journey through the Persian Gulf, the Indian Ocean, Singapore, Hongkong and across the Pacific Ocean.

Daily shipments of head lettuce are being received from California through Vancouver and Seattle. The local lettuce crop is almost over.

Shipments from California received on wholesale row this morning include artichokes, sweet potatoes green peas and beans and Emperor grapes

A carload of bananas from Central America arrived Saturday afternoon, ahead of schedule because strike-bound U.S. ports were avoided.

Potato and onion markets are firm, and cabbage prices are advancing slightly.

Twenty-five members of the modern merchandising class at Evening Technical Schools, accompanied by their instructor, John Ketter, visited the W. A. Jameson Coffee Company Ltd. plant last evening. After being shown the various operations in the manufacture of coffee, they were served refreshments by Mrs. W. A. Jameson.

The City Council was advised by J. P. Forde, district engineer for the federal Department of Public Works, to ask the Canadian National Railway Board to erect a footwalk to the breakwater from the shore if it wanted such a walk. In a letter received at the City Hall today, Mr. Forde stated the breakwater was beyond his jurisdiction.

Ald. James Adam, representing the city of Victoria; G. H. Stevens, president of the Victoria and Island Publicity Bureau, and George I. Warren, publicity commissioner, are back in the city today after attending the annual meeting of the Greater Vancouver Tourist Association at Vancouver yesterday evening. The island delegation promised the co-operation of Victoria in building up the tourist industry.

Normal School To Stay Open

Acting Mayor James Adam today stated the city would not need to send a delegation to see Hon. G. M. Weir, Minister of Education, with a protest against the reported move to close the Normal School here. He had communicated with the minister this morning and had been assured there was no authority for the report. The acting mayor quoted the minister to the effect that the budget for 1937 had been passed and that it did not foreshadow the closing of the school.

Admit Getting Money Falsely

William P. Bunt and Reginald Porter Plead Guilty to Charges

William P. Bunt, a middle-aged man who represented himself as a parson to several local merchants, and signed the name William Campbell to his cheques, pleaded guilty in the city police court this morning to a charge of obtaining goods and cash to the value of $35 from the Hudson's Bay Company by false pretences.

At the request of the prosecution he was remanded until next Friday. It was intimated several similar charges of a similar nature would follow.

Reginald Porter, another visitor to Victoria, pleaded guilty to a charge of obtaining goods to the value of $18 and $27 cash from David Spencer by means of a worthless cheque. He was also remanded until Friday.

The two men were arrested yesterday by city detectives shortly after information regarding the offences had been received by police.

Club Presents Scholarship

Ernest Bishop Receives Kiwanis Award For Victoria College Freshmen

The Kiwanis Club of Victoria today presented its seventeenth annual scholarship of $100, awarded to the most deserving freshman at Victoria College, to Ernest Bishop. The presentation was made on behalf of the club by Dr. S. J. Willis, Deputy Minister of Education.

After mentioning the success of previous Kiwanis scholars, Dr. Willis told the members there was no better investment than this award, which marked the club's appreciation of the value of the college to the city.

Mr. Bishop, expressing his thanks to the club, pledged himself to do all in his power to keep up the standard set by previous recipients.

Professor P. H. Elliott, principal of the college, expressed that institution's thanks for the continued support of Kiwanians.

The practical material support that the scholarship represented was of great value, he said, but the moral support given by the club to the college staff and its expression of confidence in the institution was of even greater value.

The record of Victoria College students in universities and in practical life had been a remarkable one. He attributed this in great part of the public and high schools, but most of all to the homes of the city. Character, which must go hand in hand with intellectual training, had its foundations in the home, he said.

Kenneth Ferguson congratulated Mr. Bishop on behalf of the club.

RETAIL SALES UP LAST YEAR

Oliver Prentice Condenses U.S. Report For Credit Granters

Indication of a return of buying power was found in a rise in retail sales of almost 8 per cent in the United States last year, Oliver M Prentice, told members of the Retail Credit Granters' Association at a luncheon today.

Mr. Prentice presented a digest of the annual credit survey of the U.S. Department of Commerce, representing the statements of 1,612 stores of fourteen kinds in cities.

A set of figures similar to those prepared in the United States would be welcome if prepared by the Canadian government, he said.

Payments were made more promptly on installment and open credit accounts, and bad debt losses dropped from 1 per cent to a fraction of that amount.

Mr. Prentice gave details for several types of business, showing that generally bad debt losses increased with installment buying, but were hidden by large sales volume, and that bad debt losses on open credit accounts had dropped considerably in almost all types of business.

"I think a large part of the reduction in debt losses is due to organizations similar to the Credit Granters' Association," he said.

T. W. Macpherson was chairman, and reports were submitted by H. Dawson, secretary, and E. Harrison.

The Elgar Choir concert will be given at Centennial Church tonight at 8 o'clock.

PROTEST NEW RELIEF PLAN

City Objects to Scheme Which Would Make Outsiders Victoria Charges

Efforts were being made by members of the City Council today to avert passage of new relief legislation which would put minors from outside municipalities, employed for a time in Victoria, on the city's relief lists when they lost their employment.

With a view of avoiding the increased burden such a charge would impose on the city, Acting Mayor James Adam, Alderman T. W. C. Hawkins, Alderman Walter Luney, H. S. Pringle, city solicitor, and E. G. Snowden, city relief officer, sought interviews with private city members early this afternoon and hoped to meet the municipal committee later in the day.

The delegation proceeded to the Parliament Buildings as the result of action taken by the City Council last night.

At yesterday evening's meeting the City Council took decided exception to the proposal.

BROACHED BEFORE COUNCIL

Alderman T. W. C. Hawkins raised the issue, recommending that a strong committee interview the government on the question. It meant, in effect, he said, that Saanich or any other municipality, could send children to work at local department stores. If they retained their posts for a year or two and still lived in Saanich, they would be thrown on city relief when they lost their jobs.

The proposal had been launched by Dr. Harry M. Cassidy, provincial director of social welfare at the meeting of the Union of British Columbia Municipalities meeting. Recent information from Dr. Cassidy had indicated the move would be approved by the government, the council was told.

E. G. Snowden, city relief officer, explained the measure in greater detail along with other changes which would increase the burden on the city.

"I can't understand how these legislators could entertain a thing like that," Alderman Andrew McGavin said.

If Victoria refused to pay for such relief, the government would make the payment and deduct the amount from the grant it gave the city towards unemployment relief, Alderman Walter Luney said.

Eating Houses Are Examined

Canadian Press

Vancouver, Nov. 17. — Drugstore lunch counters here face possible extinction after the submission by Inspector J. F. C. B. Vance, Vancouver City analyst, of the draft of a new "eating-house" by-law for consideration of Vancouver restaurant proprietors.

The draft by-law, which will be laid before the civic health committee shortly, calls for compulsory medical examination of all restaurant employees, and bans the use of temporary stands, tents or vehicles and houses used as private residences for eating-house purposes.

One clause provides that poisons must not be stored, sold or dispensed in any eating place.

Strict sanitary measures are demanded. One orders that the only animals kept on the premises shall be "a reasonable number of cats for the control of rats and other vermin."

Westminster Bus By-law Opposed

Efforts of the New Westminster City Council to obtain legislative approval of a by-law substituting busses for street cars in certain sections of that city were called a "breach of faith with the taxpayers" by L. B. Lusby, of the New Westminster Board of Trade, appearing with a taxpayers' delegation before the private bills committee of the Legislature this morning.

The by-law had been submitted to the ratepayers on October 5 and failed by fifty-one votes to get the necessary three-fifths endorsement, he said.

The committee sat all morning on the New Westminster bill, which provides for a deal in which the government will give the city $90,000 in lieu of the money it will save on approaches to the new Fraser River bridge. The city will turn $80,000 over to the B.C. Electric Railway as compensation and will then spend $60,000 in removing tracks and so forth, Mayor Fred Hume explained.

LANGFORD

Third of a series of card parties sponsored by the social committee of the Women's Institute will be held Wednesday, November 18, in the Dunford Road Hall.

The meeting of the Langford and Colwood Young People's Association will be held on Tuesday, November 19, at 8 o'clock in the Canadian Legion Hall.

Mrs. Peter Whisker and Mrs. H. Lawson of Extension, are visiting Mr. and Mrs. A. Whisker, Goldstream Road.

SOCIAL CREDIT MEETING

Major A. H. Jukes will address a meeting on Social Credit in the Scouts' Hall, Cadboro Bay, on Thursday evening at 8 o'clock. D. Dyer will preside.

An All-wave Console Radio
ON SALE AT
$49.50

This advertisement is the biggest radio bargain news that has broken in Victoria in many a day. If you take advantage of this special radio sale you can actually buy a full size all-wave console radio at about one-half its regular price.
In addition to that you can arrange the terms of payment to suit your convenience.
FLETCHER BROS.
(VICTORIA), LTD. 1130 DOUGLAS ST.

Overnight Entries At Bay Meadows

First race—Six furlongs: Brilliant Queen 106, Rapid Mortgage 108, Black Van 111, Strolling Miss 111, Bonagal 114, Valerie Jean 107, Dick Z. 114, Mystic Moon 111, Fluent 114, Elk River 114, Tady Louella 111, Small Mortgage 106.

Second race—One mile: Someone Else 110, Princess Val 111, May Roam 109, Prince Pharoah 114, Glad Santa 108, Annie Ormont 111, Lady Edith 110, Love Apple 106, Criticize 105, Electric Gaff 109, Lanty Boy 112.

Third race—One mile: Novito 112, Golden X 114, Radio Beam 110, Greenwald 114, Tumble In 111, Skeeter Hawk 110, Binocular 107, The Trainer 117, Bulletin Board 110, Edgar Boy 118, Platurica 114.

Fourth race—One mile: El Portal 103, Black Sleeve 113, Aurangzeb 105, Sweet Mystery 111, Jay A 107, Sky Rhonda 116, Drum Music 110, Sun Spice 107, Red Tree 106, Tip Inn 109.

Fifth race—One mile: Howden 104, Brustigert 106, Spanish Lad 109, Dignified 114, Centennial 114, Close Call 106 and In Chancery 111.

Sixth race—Six furlongs: Toro Bang 103, Brown Eyed Pat 108, Khayyam 101, Lisa Belle 104, Prince Bow 109, Sallys Booter 113, All Devil 106, Guide Light 104, Firing Squad 103, Lookabout 105, Semaphore 100 and Orra 103.

Seventh race—Mile and one-sixteenth: Good Politician 110, Beadwork 115, Escolee 107, Pass Up 112, Lonmeg 110, Belles Last 106, Terry Hill 115, Prince John 115, Fair Lay 110, Leonie 112, Beeson 104.

Eighth race—Mile and three-sixteenths: Nassiyn 105, Sabina H 105, Shasta Fire 110, Its Own 104, Sue Grafton 104, Transbird 111, Teresina 108.

The Young Citizens' League will meet in room D of the Y.M.C.A. next Friday evening at 8 o'clock. All members are instructed to be present.

A feature of the meeting of Columbia Lodge No. 2 I.O.O.F. tomorrow evening will be a vivid description of the Vimy Memorial visit by Canadian veterans, illustrated by lantern slides and appropriate incidents in connection therewith by Bro. Harry Thompsett in his inimitable style. Owing to there also being an initiation ceremony preceding the lecture, lodge will be open at 7.30 o'clock sharp. Members of Victoria Lodge and sojourning brethren are cordially invited to attend. Refreshments will be served at the close.

AGENTS FOR
McClary Ranges
Home Furniture Co.
825 FORT ST. E 9921
(Above Blanshard)

KENT'S
THE NEW

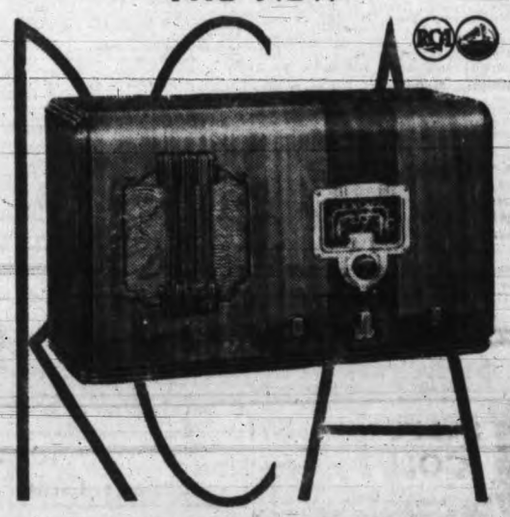

RCA VICTOR GLOBE TROTTER
Radio's Most Amazing Value
• Packed full of advanced features by RCA Victor engineers, this new Globe Trotter has made itself famous overnight as a world-wide performer.
It's a grand little radio with as much eye appeal as it has power. Never have we been able to offer you so much value for $72.00
KENT'S
641 YATES STREET PHONE E 6013
"If it's a Globe Trotter it's an RCA Victor"

CLASSIFIED ADVERTISING TELEPHONES—E4175, E4176

Victoria Daily Times
MEMBER AUDIT BUREAU CIRCULATION

TELEPHONES
8 a.m. to 8 p.m.—Circulation .. E7522
Advertising .. E4175
E4176

CLASSIFIED ADVERTISING RATES
1½c per word per insertion.
Minimum charge, 25c.
$1.25 per line per month.
Minimum charge, $2.50.

Births, $1.00 per insertion.
Marriages, $1.50 per insertion.
Deaths, $1.50 first insertion and $1.00 succeeding insertions.
Funeral notices, In Memoriam notices and Card of Thanks, $1.50 per insertion.

In computing the number of words in an advertisement, count five words for the first two lines and seven words for each line thereafter. This is not an absolute guide to the number of lines, much depending on the length of the individual words.

The Times will not be responsible for more than one incorrect insertion of any advertisement ordered for more than one issue. Any claim for rebate on account of errors or omissions must be made within thirty days from the date of the same, otherwise the claim will not be allowed.

Advertisers who desire it may have replies addressed to a box at The Times Office and forwarded to their private address. A charge of 10c is made for this service.

Subscribers wishing their addresses changed should notify this office as well as the carrier. If your Times is missing, phone E7522 before 8 p.m. and a copy will be sent by special messenger.

INDEX TO CLASSIFIED ADS.
The eight major groups of Classifications appear in the following order:

Announcement classifications	1 to 18
Employment classifications	19 to 24
For Sale-Wanted classifications	25 to 32
Automotive classifications	33 to 36
Rentals classifications	37 to 46
Real Estate classifications	47 to 54
Business Opportunities classifications	55
Financial classifications	56 to 57

BOX REPLIES AVAILABLE

Letters addressed to the following boxes are available at The Times Office on presentation of box letters. Maximum results are obtained by advertisers who follow up replies promptly.
911, 1795, 1895, 1916, 1922, 1988, 1996, 13046, 13297, 13361, 13599, 13789, 13861, 13865, 13910, 14026, 14101.

Announcements

DIED

WRIGHT—On Sunday, November 15, 1936, there passed away suddenly and very peacefully, Miss Louise Caroline Wright, at the residence of an old friend, Mrs. Nellie Van-Arum, of 2434 Cadboro Bay Road, aged eighty-four years; born in Woodstock, Ont., and had been a resident in British Columbia for the last forty years. For the last eighteen years she had resided in Victoria. She is survived by two brothers, Charles Wright of Vancouver and Alfred Wright of Toronto; a niece, Mrs. C. W. P. Pearson, Victoria; Mrs. R. S. Hodge and Mrs. A. G. Brooke of Vancouver; also nephews and nieces in eastern Canada.

The remains are resting at the chapel of the Sands Mortuary Ltd. and on Thursday, November 19, at 2 o'clock, the funeral will take place at St. Mary's Church, Oak Bay, where Canon A. E. de L Nunns will officiate, and the remains will be laid at rest in the Royal Oak Burial Park.

BROOKS—On November 11, 1936, at home, Victoria, B.C., George A. Brooks, aged seventy-three years, formerly of England.

The remains are resting in Hayward's B.C. Funeral Chapel, where funeral services will be held on Wednesday at 2 p.m., Rev. A. de B. Owen officiating. Interment in Royal Oak Burial Park.

BEARD—In this city on Monday morning, Robert Beard, aged eighty years, of 3018 Carroll Street. The late Mr. Beard was born in Ontario and had been a resident of this city for the last twenty-seven years, and for many years a resident of Moose Jaw, Sask. Mrs. Beard passed away on November 10 of this year. He is mourned by three daughters, Mrs. J. J. Glassford of 13 Maddock Street, Mrs. Eva Hodge of Vancouver, B.C., and Mrs. A. Morgan of Los Altos, Cal.; also five grandchildren and one great-grandchild.

The funeral will take place on Wednesday afternoon from McCall Bros.' Funeral Home, at 2 o'clock. Rev. E. F. Church will conduct the service, after which interment will be in the family plot at Colwood Burial Park.

KRUBINSKI—At the family residence on Saturday evening, November 14, Paul Krubinski, aged seventy-five years, of 1703 Lee Avenue. The late Mr. Krubinski was born in Austria and had been a resident of this city for the last sixteen years, and for many years a resident of the province of Saskatchewan. He is mourned by his widow; two daughters, Miss Clara, at home, and Mrs. A. Engel of Hardy, Sask., and one son, Frank, of Khedive, Sask.; also eleven grandchildren.

The remains are resting at McCall Bros.' Funeral Home, where prayers will be said on Wednesday evening at 7.30 o'clock. The funeral will take place on Thursday morning and proceed to Our Lady of Lourdes Church, where mass will be celebrated at 9 o'clock. Rev. Father Gerkas will be the celebrant, after which interment will be in Ross Bay Cemetery.

CARD OF THANKS

Sarah M. Arnold and family wish to express our sincere thanks to the Victoria Women's Institute for the lovely flowers sent to the hospital, and to all our friends for their kindness and tokens of sympathy in our sad bereavement in the passing of a dear loving husband and father.

7 FLORISTS

A. J. WOODARD & SONS LTD.
Designs—Bouquets—Flowers
Anywhere, Anytime
619 Fort St. G5614 Night G6298

ANY FLORAL DESIGN; MOST REASONable prices. Pollock Bros., 1315 Douglas. G5315.

BALLANTYNE BROS. LTD.
1211 Douglas Street Phone G2421
CUT FLOWERS AND DESIGNS
Greenhouses, North Quadra Street

FLORAL ART SHOP
Mgr. T. G. M. Custance
Distinctive Funeral Designs
639 Fort Street Phone E4813

8 FUNERAL DIRECTORS

HAYWARD'S B.C. FUNERAL CO. LTD.
Established 1867
734 Broughton Street
Calls Attended to at All Hours
Moderate Charges Lady Attendant
Phones: E3614, G7679, G7682, E4065

S. J. CURRY & SON
"Distinctive Funeral Service"
Private Family Rooms—Large Restful Chapel
Opposite New Cathedral Phone G5512

8 FUNERAL DIRECTORS (Continued)

THOMSON FUNERAL HOME
Established 1911; 1625 Quadra St., next to 1st United Church—beautiful drawing-room chapel—lady assistant.
NOWHERE A FINER SERVICE—NOWHERE A FAIRER PRICE
Phone G2612, Day or Night

McCALL BROS.
"The Floral Funeral Home"
Office and Chapel, corner Johnson and Vancouver Streets. Phone G2012

9 MONUMENTAL WORKS

STEWART MONUMENTAL WORKS LTD. Take No. 6 street car to works. 1401 May St. Phone G3452. tf

10 Coming Events

A BIG CANADIAN OLD-TIME SATURday night dance, November 14, Lake Hill Community Centre, 8-12; Irvine's orchestra; Cliff Moore, M.C.; 35c, including supper. Bus at 12. Special prizes. The weekly favorite.

A KRESGE'S DANCE, WEDNESDAY, November 18, Sons of Canada Hall; good music; two watches given away; 9 till 1; 35c. 1400-4-117

AGAIN AT THE A.O.F. HALL, WEDnesday, November 18, 8.30 p.m., old-time dance. Where everyone has a swell time. Stewart's Old-timers; Don Gailey, M.C.; 35c; refreshments; tombolas. 8-2-117

ANNUAL GENERAL MEETING OF THE Victoria Branch of the S.P.C.A. will be held in Campbell Building, Tuesday, November 24, at 8 p.m. All subscribers welcome. 14094-3-116

BAZAAR, VICTORIA WEST UNITED Church, Wednesday, 3 p.m., Social Hall; afternoon tea and supper served. 14142-1-116

BEGGARS FOR ROTARY JUMBLE SALE. Best buyers good furniture, Willows, Plowman Co., 705 Johnson St. Phone G4424.

C.C.F. HALL, MOUNT TOLMIE, WEDnesday, November 18, 8 p.m., T. Guy Shepherd reviews the political situation. Everybody welcome. 14106-3-117

DANCE AT THE CRYSTAL GARDEN, Wednesday, November 18; Zala's five-piece orchestra; admission 35c. gen-3-117

DINE AND DANCE
Entertain Your Friends at
THE RENDEZVOUS
Colwood Race Track Clubhouse
SPECIAL CHICKEN DINNERS
ORCHESTRA EVERY NIGHT
From 9 o'Clock
Banquets and Dinner Parties—Private Dining Rooms—Reserve Now for New Year's Eve—Phone Belmont 610 for Prices and Reservations
2-26-138

DAUGHTERS OF ST. GEORGE NO. 83 will hold bazaar in S.O.E. Hall, Wednesday, November 18, at 2.30 p.m.; dance and cards, 8.30; good music; tombola. 14112-3-117

DRAMATIC ORDER KNIGHTS OF Khorassan, grand frolic and dance, K. of P. Hall, Broad St., Thursday, November 19, 1936; frolic, 8.30 to 12; dancing, 9 to 1; Baxter's four-piece orchestra; admission 50c. 14-4-117

MOTION PICTURES OF INTEREST—INstructive and entertaining. Engagements filled for churches, schools and homes. Reasonable rates. Douglas Flintoff, 321 Pemberton Building. Phone G7724. tf

NEW PROGRESSIVE 500 TONIGHT, 8.45, 1230 Government St. Prizes: Two $3, two $2, two $1 and special. 25c.

PARTNER WHIST DRIVE, TONIGHT, 8.45, 1415 Broad St.; good prizes; 25c. 14023-1-116

PLAY POPULAR PIANO IN TWENTY lessons. Living music—create! There is nothing strange about this. Ask our pupils. List upon request. If you are interested, see us immediately. We shall explain with pleasure. Open evenings. Have you a piano that no one is using? Then put it into action. For young and old. King Kole Studio, opposite Daily Times. Entrance, 635 Fort St.

RUMMAGE SALE, 587 JOHNSON, WEDnesday, 9.30. 14140-1-116

ST. SAVIOUR'S MEN'S OLD-TIME dance, Tuesday, November 17, 8 p.m., Parish Hall; cars 4 or 5 to Henry St.; 25c. 14088-2-116

WARD ONE, SAANICH CONSERVATIVE Association. Special meeting at 2317 Shelbourne St., Thursday, 8 p.m. Business, appointing of delegates to nominating convention. All Conservatives welcome. 14138-2-117

LOST AND FOUND

LOST — SATURDAY AFTERNOON, ON Douglas St., silver wrist watch. Spencer, 2512 Douglas St. G7915. 14141-2-117

LOST—SUNDAY, NOVEMBER 15, NARrow silver enameled bracelet. Finder please return to 582 Empress Hotel. Reward. 14118-2-116

LOST — TAKEN FROM PEMBERTON Building this morning, boy's bicycle; red wheels and black mudguard. Please return to 1138 Burdett Ave. G2649.

FOUND—COUPON OF CITY OF VICtoria bond. Apply Box 17 Times. 17-3-117

13a Business Cards

CHIMNEY SWEEP

HEARN—CLEAN SWEEP. G2843. 3167 Rose St. 12336-tf

ENGLISH HAND LAUNDRY

SHIRTS FROM 10c; LADIES' KNITTED suits; blankets. Courtney at Douglas. E6192 13549-26-116

ENGRAVERS

PHOTO-ENGRAVING—HALF-TONE AND line cuts. Times Engraving Department. Phone G1922.

FLOORS

V.I. HARDWOOD FLOOR CO., 707 Johnson. Reduced prices on all work. G7314.

WESTERN FLOOR, 454 GORGE RD.—Old or new floors. E8915. tf

INSURANCE

FIRE, LIFE, AUTO AND ACCIDENT INsurance. See Lee Fraser & Co. Ltd.

LEATHER GOODS

ANNIVERSARY SALE! LADIES' HANDbags, for street and evening wear; special values. British Leathercraft, 811 Government. 13525-26-116

PAPERHANGING AND PAINTING

$6 ROOM — PAPERERD, INCLUDES paper and labor. Archer. G2328. 1354-26-116

PATENT ATTORNEY

A. J. GRAY, REGISTERED PATENT attorney. G6712. 515 Pembroke. 10560-tf

PLUMBING AND HEATING

C. BALLAM AND SAVE MONEY ON your plumbing and heating repairs. G1641. 2091 Byron St. 13898-26-133

RAZOR BLADES

START THE DAY RIGHTLY—DAYMARK blades give quick, smooth shaves. At druggists. 1814-12-128

ROOF REPAIRS

LEAKY ROOFS—ROOF LEAKS CURED permanently; no cure, no charge. Phone E3416. 13897-26-133

WEATHER STRIPPING

PEACE METAL WEATHER STRIPS — For draughty windows and doors. Saves fuel. B. T. Leigh. E9685.

SAWDUST BURNERS

$29.50—KITCHEN OR FURNACE BURNERS AND HOT WATER HEATERS, $1 PER WEEK PLAN. ALERT SERVICE CO. E4101.

WOOD AND COAL

A BARGAIN IN SPLIT WOOD, SPLIT BY machine, ready for cook range; saves lot trouble and time. Also heavy bark slabwood mixed with inside blocks, dry enough for basement, from Duncan tie mills, never in water, ready to burn, goes twice as far as millwood, 12-inch, especially for furnace and fireplace; regular $4, now $3.25; two for $6. Sole agent, Hillcrest and Mayo Bros. G3015. 1810-26-128

A BARGAIN—DRYLAND WOOD, 1 CD., $2.75; 3 cds., $7.75. Inside block, $4 cd. E2743. 1463-10-122

A BETTER BUY—$4 TWO CORDS, 100% fir millwood. Inside fir, $4. Bark slabs, 2 cds., $5.50. Colwood Wood Co. G4044. 13592-26-119

A DRYLAND WOOD, INSIDE BLOCK, bark, slab, Douglas fir; no knots, no pitch, easily split; $3 cd., 2 cds. $5.75. E8551.

A SPECIAL PRICE—ALREADY SPLIT wood for kitchen stove, $2.50 cd. Dry inside block mixed with bark slab, 12-inch, guaranteed never in water, regular $4, now $2.50 cd. Bone dry, $3.50 cd. Millwood, $1.75 cd; 2 cds., $3.50. Sooke Dry Wood Co. Phone E8925. 2-116

ALL BEST REAL DRY LOAD CEDAR, $1.25; two loads, $2.25. E6722; nights, G1555. 1565-26-130

ALL DRYLAND WOOD, $3 CD.; 2 CDS., $5.50. Gleneagle Wood Co. E8125. 1954-26-136

AN ACTIVE FUEL BARGAIN—MILLwood 2 cords, $4.00. Dryland, $3.00 cord. E5343. tf

ANNUAL SALE—DRY INSIDE BLOCKS, mixed with thick bark slabwood, from Duncan; 12 inch, all fir, no cedar or hemlock. Most economical wood for all-round use. Reg. $4.25, now $3.25, 2 cds. $6.25. Also kiln-dried 12-inch wood for kitchen and kindling; reg. $5, now $4. O.K. Fuel Co., G0220. 1950-26-137

ALL INSIDE CEDAR, CLEAN, NO knots, dry, $1.75 cd. Special, Wednesday, Friday and Saturday, same wood, $1.50 cd. Bone dry, $2.75. Furnace blocks, $2. E8125. 1954-26-136

A-1 DRY CORDWOOD, 12", $6. DRY millwood, $4.50 cd. Dry bark slabs, $5.50 cd. Dry alder. Canadian Wood and Coal. G3266. 13940-26-134

BONE-DRY KINDLING, $4.00. CAMERon's Wood and Coal Co. E4135. 13591-26-119

CLEAN COAL, WOOD. UNION SHOP. Victoria Fuel Sales. E. Belton. E7734. 13752-26-126

COAL—SMALL ORDERS TAKEN, prompt delivery. E3934. Handy Messenger Service. 13640-26-122

DRYLAND WOOD FOR SALE—NEVER in water. Bola, 2056 Maple. G1555, after 6 p.m. 1799-26-123

DRY STOVEWOOD, $4 CD.; SEMI-DRY, $3 cd.; kindling, $2.75 cd. G2341.

FRESH, SCREENED, FIR, HEADSAW SAWDUST
$5.25 cash; 50 sack (one unit); delivered in city. Lemon, Gonnason Co. Ltd., E7141 or E7142. 12413-tf

FOR QUICK SALE—HEAVY SLAB, BONE dry fir block, stove lengths, $4.75 cd.; 2 cds., $9. Guaranteed all Douglas fir. G5334. 1-6-120

GUARANTEED ALL DOUGLAS FIR, 2 cds., $5. Bone-dry, $3.75. Inside block, $4. Thick slabs, $3.50 cd. Dryland, $3.25 cd. Shawnigan Douglas Co. E3914. Agents, Selkirk Lumber Co.

NO. 1 FIR, STOVE LENGTHS, $5.50, 2 cds., $10; 4-ft., $4 cd. Dry alder, $4.75 cd. G6969. 13571-25-116

NO. 1 FIR MILLWOOD, 2 CDS., $4; bark slabs and inside mixed. G2647. Distributors for Lemon and Gonnason. 13794-26-129

PRACTICALLY DRY—NEVER BEEN IN water. Malahat slab, mixed block, $3. Dry cordwood, $5.50. G3122. 1903-24-130

SEMI-DRY, NO. 1 CORDWOOD—4-FT. length, $4.25 cd.; stove length, $5.75. A. and J. W. Dobbie. Phone E8860. 13781-26-127

WOOD SAWN—CORDWOOD, 65c, SLABwood, 75c. Phone E8402. 13733-26-125

$2.50 CD., STOVE LENGTHS; 2 CDS., $5. Heavy slab, $3.50; inside $4. Dry slab, $3.50; 2 cds., $6.50. All Douglas fir. G5334. 1984-26-137

$3.75—UP-ISLAND SLAB, 12" RODgers' Wood Co. Alpha St. G2214

DAILY TIMES CLASSIFIED ADS BRING results quick! If you have something you want to sell tell people about it with a Times Classified Ad. Call Classified Ad

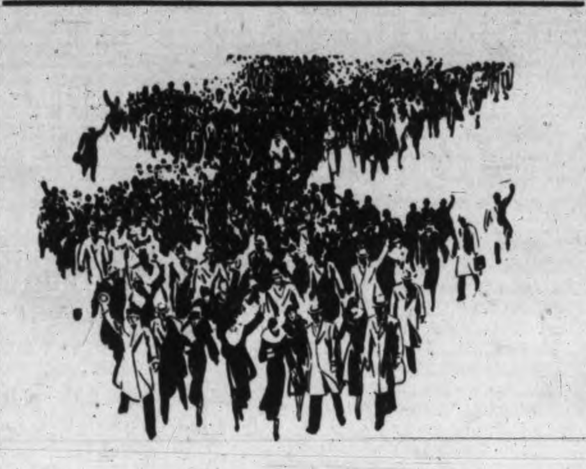

Reach Hundreds of People
For As Little As

25c

This is the minimum charge for a Times Classified Ad, one time. Additional insertions only a little more.

Put a Classified Ad in The Times NOW

13b Professional Cards

OSTEOPATHIC PHYSICIAN

DR. VERNON B. TAYLOR, REGISTERED and licensed. 406-7-8 Belmont Bldg. Phone E7823.

SWEDISH MASSAGE

MRS. BARKER, MASSEUSE, VAPOR baths, chiropodist. 225 Howe St. Est. 1912 14017-26-137

SWEDISH AND REDUCING MASSAGE, steam bath. 1025 Mason. E1762. 13545-26-122

SWEDISH MASSAGE, STEAM BATHS. Mme. Lorbeer colonic irrigations. 506-7 Campbell Bldg. E2721. L. M. Leonard, R.N., P.G. Mayo Bros. 14097-tf

14 EDUCATIONAL

MRS. WILFRID ORD, F.T.C.L., A.T.C.M., M.R.S.T., voice and speech specialist. 1005 Cook St. Phone G5525. 13960-26-135

SPANISH, MEXICAN, CENTRAL AND South American. 410 Quebec St. E0518. 13523-26-116

14a MUSIC

PLOWRIGHT'S GUITAR, MANDOLIN, Banjo Studio, 1116 Broad. E4943, E9092. 13954-26-136

14c VIOLIN

F. J. DAREMONT, VIOLIN TEACHER, B.C. Academy, 534 Broughton. Moderate fees. E3811. 13906-26-130

14e DANCING

BALLROOM AND TAP. E4854. GEORGE Rosaly, Fort and Elford Sts. 12851-tf

DOROTHY COX, ALL BRANCHES, BALLroom clases Saturday. E7638.

LEARN TO DANCE! FLORENCE CLOUGH Dance Academy, 830 St. Charles. E2776.

VIOLET FOWKES STUDIO—ALL TYPES of dancing. 1112 Gov't. E2066.

17 MISCELLANEOUS

SAWS FILED, GUMMED, SET; TOOLS sharpened. E1029. W. Emery, 1567 Gladstone.

18 Personal

AYRSHIRE BACON, "FIT FOR A KING." Cured by Mitchell, 649 Johnson. 13904-26-130

DELICIOUS SCONES, SPLENDID TEAS. Madame Eileen Reeder, cafe adjoining Atlas Theatre.

PERSONAL (Continued)

DID YOU KNOW THAT YOU CAN BORrow $1.00 to $1,000.00 on your diamonds jewelry or anything of value at PACIFIC JEWELRY & LOAN CO. 1212 Broad (opp. Colonist). Phone G2724 13836-26-129

ENGLISH CANDY GIFT BOXES, PACKED and wrapped for mailing. The English Sweet Shop, 726 Yates. A taste from England. 14139-26-142

FINE SELECTION KNITTED SUITS, embracing quality and style. Gordon Ellis, 1107 Government St.

FINEST QUALITY FISH AND CHIPS, fresh fried; quick service. Orders 20c, 30c. Take home orders from 15c. At British Fish and Chips, 1316 Broad St. 13901-26-130

FREE SAMPLE OF HERVEA, NEW REMedy for rheumatism. Kistruck, Prospect Lake. 25-26-142

HAVE YOUR SHOE REPAIRS NOW. Prevent colds. Bob Hawkes, 616 Trounce Alley, back of Union Bldg. 13669-26-123

HEPATOLA RELIEVES STOMACH, liver, kidney and bladder troubles. Results in one day. Price $5. Write for circular. Mrs. Geo. S. Almas, 1186 Yates St., Victoria, formerly of Saskatoon 1839-26-126

JUST ARRIVED—Y.M. NEW PLEATback suits; blues, browns; $14.95. Pritchard's, 1227 Gov't. St. 13903-26-130

McLEAN'S BAKERY, TWO STORES, 1304 Douglas St., 1052 Pandora Ave. 13679-26-123

MEN! DON'T BE WEAK, WORNOUT! New Ostrex Tonic Tablets contain raw oyster invigorators. Put new life in whole system. If not delighted, maker refunds price paid, $1.25. Call, write Vancouver Drug and all other good drug stores. gen-tf

NOT "JUST A PLACE TO EAT," BUT A cafe to enjoy well-prepared meals, reasonably priced. The Mayfair, 1011 Broad St., at Fort. tf

SPRUCE EXTENSION LADDERS, COST price. 1489 Hillside. 14119-3-117

CHRISTMAS CARDS

CHRISTMAS CARDS OF CHARACTER. Sample albums now ready. Diggon-Hibben Ltd., 1210 Government St. 13605-26-120

Employment

19 HELP WANTED—MALE

DIESEL-GAS MOTOR VEHICLE ENgines. International Correspondence Schools (Canadian Ltd.), 707 Yates St. John Wood, agent. 11433-tf

OUR BOARDING HOUSE .... with .... Major Hoople

AGENTS WANTED

ABSOLUTELY BEST OPPORTUNITY TO earn extra Christmas money ever offered greeting card agents. New outstanding line, widest variety and best values. Sell Regal Christmas cards at $1.00 per dozen, printed with name and address, as shown at Canadian National Exhibition. High commission and extra bonus. Assortment includes embossed, engraved, hand-colored, etchings, all folders. Also fast-selling, low-priced boxed assortments, calendars, gift cards. Start now! We help you. Write today for beautiful new loose-leaf sample book. No waiting for commissions. Regal Stationery Co., Dept. Z, 73 Adelaide St. West, Toronto. gen-1-116

21 SITUATIONS WANTED—MALE

CHAUFFEUR, GOOD MECHANIC. 617 Yates St. Phone E9425. 23-1-116

RELIABLE MAN, MIDDLE-AGED, EXperienced all house and outside work, town, country; references. Robertson, Ritz Hotel, Victoria. 1907-26-132

TRUCK DRIVER, LOGGING OR ANY kind of trucking work. 617 Yates St. Phone E9425. 23-1-116

24 Beauty Specialists

A FINGER WAVE, MARCEL, HAIRCUT, etc., in your home; experienced operator. E9720. 13628-26-121

AN ELECTRIC MANICURE—IT'S EASIER on your nails. Reimer's Beauty Shop. E4432. 13905-26-130

AVOID THE UNCERTAINTY—SEE THE tested proof before having your next permanent. Bert Waude Hairdressing. Phone E4023. 709 Fort St.

BEFORE DECIDING ON A PERMANENT, get our October special low prices. Firth Bros., 635 Fort St. E2544. 11991-tf

BOBETTE SALON. G6852. OIL CROquinole perms., cluster curl, revitalizing oil.

INDIVIDUALITY is expressed by a TYRRELL permanent wave. A wave . . . deep, lasting and natural. A perfect expression of your individuality. MAISON TYRRELL, the hairdressing specialist in David Spencer's.

LA FRANCE FOR A VERY SPECIAL OIL French vapor system of permanent waving, using no electricity and without machine. We croquinole, marcel and paper curl. G7443.

MARIE FRANKLING NOW AT 1036 Fort St. Oil permanents, finger wave, marcel, etc. E8234. 13840-26-129

NO-ELECTRICITY PERM. BELLE Beauty Shoppe, 1025 Cook. C. W. (Bill) Atkinson. G4943.

THE HILDA BEAUTY SHOP offers a choice of machineless steam-vapor and electric permanents. Windsor House, Oak Bay E0722 13902-26-130

THE HOLLYWOOD BEAUTY SHOP FOR a beautiful, soft, curly, reasonable permanent. 617 Fort St. E0433 (across from Kirkham's). 13548-26-117

VICTORIA BEAUTY PARLORS — CALL E8515 for a good Permanent. All experienced operators. 1218 Broad Street.

AN ALLURING APPEAL
Learn HAIRDRESSING, a cultured, dignified profession, and so turn that Arstistic Talent of yours into commercial fields.
Individual Instruction—Easy Terms
Call or Write
MOLER HAIRDRESSING SCHOOL
Rooms 208 1104 Douglas St.

For Sale—Wanted

25 FOR SALE—MISCELLANEOUS

A. J. GREGG — HOUSE WINDOWS cleaned outside, 6c each. G5023.

A GOOD THREE-PIECE CHESTERFIELD suite, $65. Cabinet radios, $12 to $38.50. Holland Bros., 733 Fort St. E0913.

A NICE GRILLED KIPPER IS DELIcious. New kippers at Askey's Fish Market, 624 Yates St. Delivery. G7101. tf

ALL-CAST RADIATOR PIPELESS FURnace, installed complete $79. B.C. Hardware, 718 Fort.

AGENT, McCLARY FURNACES, RANGES and repair parts. J. E. Casson. E7413. 13841-tf

ALMOST NEW SMALL FAWCETT range; brass coil, cream enamel door; $30. Carter's Stove Store. E3511.

BEST AND BIGGEST BUYERS OF BETter class furniture. Willows, Plowman Co., 705 Johnson St. Phone G4424.

BLACK SOIL, CINDERS, ROCK, OLD manure, sand, gravel, del E8481.

BOY'S NAVY CHINCHILLA OVERCOAT, ten to twelve years; brand new. Phone E4774. 1979-3-115

B.H. ENGLISH PAINTS AND MURESCO. Hickman-Tye Co., 844 Yates. G8137. 13763-26-126

DISMANTLING Ss. BORDER QUEEN—Fittings, etc., for sale. Capital Iron & Metals Ltd.

EXPERT CHINA AND GLASS RIVETting. Antique china restored. W. Dickinson, Suite 20, 828 Courtney. G0036. 13563-26-117

FOR SALE—THREE ONLY, DROPHEAD Singer treadles at $15, $20 and $35. Terms. Singer Sewing Machine Co., 706 Yates St. 14090-tf

GET YOUR SUPPLY OF STAPLES NOW at our clean-out price. Regular $2.50 box for $2.00. Bostitch Sales and Service, 811 Fort. E5351. 13553-tf

GIRL'S JUMBO SCOOTER, PRACTIcally new, $3.50. 1227 Government St. 14121-3-117

LOVELY 3-PIECE CHESTERFIELD SETS (never used), attractive covers. Guaranteed construction and amazing prices. On view at Heaney Storage Co. G1195. (Terms). 13330-tf

MANGOLS, $8 DELIVERED. J. PARHAM, Braefoot Estate. 15-4-118

MATTRESSES REBUILT BY CAPITOL Mattress Factory, 720 Fisgard St. E0533

OILSKIN, RUBBER AND CANVAS clothing, rubber boots; all sizes. F. Jeune & Bro. Ltd., 570 Johnson. G4632. 1-116

RECONDITIONED HOOVERS—THREE only, each $19.50. Carpet Department, Third Floor, Hudson's Bay Co.

RIFLE, 22 CAL., $3.75; FIELD GLASSES, $6.75; 8-power prismatic glasses, $17.50; gents' watches, 95c; telescopes, $1.50; radio tubes, 50c; new Dunlop tires, $1.10; steel fishing rods, $1.25; microscopes, $1.75; Waltham and Elgin watches, $4.75; latest-style spectacles to fit any sight, $2.75. Aaronson's Cut-Rate Store, 1328 Gov't.

SALE SEWING MACHINES (USED), INcluding three electric. Taylor & Co., 728½ Fort. 9-6-120

SPECIAL CLEARANCE — SUN-WORTHY wallpaper; prices slashed. Harte-Andrews Paints Ltd., 711 View St.

SPOUSE'S FAMOUS KIPPERS ARE larger and better; fresh made daily. Ask your trader for them. R. Spouse & Sons 14145-1-116

USED FOUR-HOLE FINDLAY ENAMEL range, with waterfront, $32.50. Coast Hardware, 1418 Douglas St.

USED VECTO CIRCULATING HEATER with 9" Imperial Oil burner, in perfect condition. Heat two to five rooms. $65 installed. Terms arranged. On demonstration at Coast Hardware, 1418 Douglas St. 13614-tf

FALL PLANTING

FULL LINE DUTCH AND LOCAL bulbs. Everything for garden. Brown's Victoria Nurseries Ltd., 618 View. G6612, G3521. 13730-26-124

EVERYTHING FOR THE GARDEN—PLANT NOW—ORDER NOW
FRUIT TREES, ROSES, SHRUBS
LAYRITZ NURSERIES, 750 Fort St., G3733 13995-26-136

25a BICYCLES & MOTORCYCLES

C.C.M. BICYCLES, $12.50 TO $27.50. Bicycles repaired. We also buy old bicycles and parts. Aaronson's Cut-rate Store, 328 Gov't. G4722.

C.C.M. 22-20 CRESCENT, FIRST-CLASS condition; original enamel; $20; 32 Joycycle, $6.50. Oak Bay Cycle Store, 1966 Oak Bay Ave. E6124. 13963-26-134

GENT'S BICYCLE, PERFECT CONDItion, $22. Phone G4526. 26-3-118

MOTHERS AND DADS! DROP IN AND see our extensive stock of the newest in kiddie kars, scooters, tricycles, tot walkers and bicycles. Make your choice of Christmas gifts now; a small deposit will hold any article. Harris' Bicycle Store, 738 Fort St., next to Ray's Market.

RESERVATIONS FOR CHRISTMAS ARE now being made. Used or new bicycles, joycycles, wagons, carriages, etc., are now in stock. Make your selections early; we protect against any price declines. Your old wheeled toys taken in exchange. Robinson's, 1220 Broad, opp. Colonist.

25b MUSICAL INSTRUMENTS

E-FLAT SAXOPHONE, $39.50; B-FLAT clarinet, $25; ukuleles, $1 to $4.50. Hickling, 709 Johnson. 13894-26-133

MASON & RISCH PIANO, WONDERFUL value at $135. Many other bargains in our great sale. Fletcher Bros. tf

25c RADIOS

B.C. ELECTRIC RADIO DEPT.—CLEARANCE OF ALL USED MODELS—EASY TERMS ON YOUR LIGHT BILL—$5 DOWN AND ONLY $4 A MONTH!
4-tube Gloritone, $14.50; 5-tube Northern Electric, $19.50; 1935 4-tube Rogers, $22.50; 1935 model 5-tube Philco with short wave, $23.50; 7-tube Radiola console, $12.50; Rogers console, $12.50; Rogers console, $14.95; 8-tube Brunswick console, $32.50; 9-tube Westinghouse console, $32.50; 6-tube Crosley console, $32.50; 8-tube Philco all-wave console, 1935 model, $49.50. FREE home demonstration on all sets over $19.
EASY TERMS
14055-tf

FOR SALE—1936 PHILCO CAR RADIO, three months old, $45. G6959. 13800-22-125

USED ELECTRIC RADIOS, FROM $8.95. MacDonald Electric Ltd., formerly Jameson's. E1171. 13303-26-106

1937 RADIOS FOR HIRE BY WEEK or month. Aaronson's Cut-Rate Store 1328 Government St. G4722.

MAJESTIC CONSOLE MODEL RADIO
IN GOOD ORDER
$19.50
MUSIC DEPT. DAVID SPENCER LTD.

25d Building Materials

LUMBER SPECIALS—Split cedar posts 15c each. 2x4 from $10, 1x8 T and G. com. $12, short V joints and flooring from $15, doors from $1.50. R. A. Green Lumber Co.

SIDNEY SPEEDY SERVICE
When you consider building, be sure to call us. We carry a complete stock of common and finished lumber.
SIDNEY LUMBER
G2515 2116 Government St.

THE MOORE-WHITTINGTON LUMBER COMPANY LIMITED
Established 1893
LARGE STOCKS—RIGHT PRICES
Lumber, Millwork, Gyproc, Masonite, Shingles, Etc.
You are cordially invited to visit our MODEL KITCHEN, at Bridge and Hillside.
Our Business Is Built Up by Satisfied Customers

27 WANTED—MISCELLANEOUS

CASH FOR OLD GOLD, SILVER
PACIFIC JEWELRY & LOAN CO.
1212 Broad St., opposite Colonist G2724 14016-26-137

FURNITURE WANTED. PHONE G7921. 13381-tf

WANTED—FURNITURE, TOOLS, ETC., for cash. Phone G4913.

WANTED—MAHOGANY DROP-LEAF tea table, preferably Sutherland style, medium size. Phone E5627. tf

WANTED—TRICYCLE OR JOYCYCLE. Phone E7766. 14035-6-117

WANTED—WARDROBE, SUITABLE FOR basement. Box 1991 Times. 1991-3-117

WILLOWS, PLOWMAN REQUIRES SETS of good golf clubs. 705 Johnson. G4424.

28 DOGS AND CATS

A PERFECT GIFT! TWO GERMAN shepherd puppies (male), registered; one Black Cocker (male); reasonable. E3393. 14120-1-116

SCOTTIE PUPS—FINE LOT, FROM TWO to seven months; very reasonably priced. Also St. Bernard pups. Pet Shop, 1412 Douglas. 13732-26-126

32 BOATS AND ENGINES

BOAT LUMBER, BEST QUALITY spruce oars, $1.50 pair. Dalziel Box Co. G1422.

FOR SALE—10-FT. ROWBOAT; GOOD condition; price $20. E0192. 14143-2-117

Automotive

AUTOMOBILES

USED TRUCKS

1934 FORD TRUCK (duals)	$550
1934 FORD VAN (English)	345
INTERNATIONAL with Chev. engine	325
1931 CHEVROLET 1½-TON	150
1929 FORD ROADSTER DELIVERY	125
1929 CHEVROLET TRUCK	95
1934 HARLEY-DAVIDSON MOTORCYCLE with carrier	350

THE MOTOR HOUSE (Victoria) LTD.
921, 971 Yates E8722, E1107
Chevrolet Dealers

JAMESON MOTORS SAFETY USED CARS
BRAKES, STEERING, LIGHTS PROPERLY OVERHAULED
'30 Studebaker President 8 Sedan—Side equipment; value $700. Reduced to $445
'30 Pontiac Coupe—First class; value $450. Reduced to $295
'29 Plymouth 4 Sedan—good value; $400. Reduced to $245
JAMESON MOTORS LTD.
Broughton St. City

36 AUTOMOBILES (Continued)

1935 PLYMOUTH Sedan—Like new; has trunk and many extras. See this before buying your new car $875
1935 WILLYS De Luxe Sedan—Like new; one of the most economical cars $595
1928 CHRYSLER 52 Sedan—A real snap $265
One brand new WILLYS 1936 Sedan, reduced price.
MASTERS MOTOR CO. LTD.
809 Yates Phone E3541

UNRIVALLED BARGAINS
1934 FORD V-8 DE LUXE FORDOR SEDAN
Specially equipped with cowl lights and sports trunk. Trim color combination. Faultless motor.
$695
1935 WILLYS "77" FOUR-DOOR SEDAN
Tires, paint and upholstery in excellent condition. Motor in perfect running order.
$565
1934 AUSTIN VAN "10 H.P."
Economical to operate. Body in prime. Will paint to suit purchaser. Camel-built van. Ideal for dairy use.
$665
NATIONAL MOTOR CO. LTD.
819 Yates St. Open Evenings G8177

'31 Chev. Coupe; Practically new Willys Coupe; '29 Ford Sports Roadster; '35 Chev. Sedan and ten other popular makes.
MUTUAL AUTO SALES
932 Johnson G5843

1936 TERRAPLANE CABRIOLET	$950
1935 OLDSMOBILE SEDAN	950
1935 FORD DE LUXE SEDAN	775
1935 CHEVROLET SEDAN	795

BEGG MOTOR CO. LTD.
Open Evenings Many Others
865 Yates St. Phone G1144

COMING SOON
1937
BUICK AND OLDSMOBILE
DAVIS-DRAKE MOTORS LTD.
Victoria Duncan
Fort St. at Quadra Gov't. and Kenneth
Again Outstanding Cars

1935 FORD V-8 TWO-TON TRUCK WITH CAB, ALL IN FIRST-CLASS CONDITION, FOR ONLY
$795
JAMESON MOTORS LIMITED
Broughton Street

BUICK LIGHT SIX SEDAN AND T model Ford '26 sedan. Chisholm Garage, 615 Courtney. 14095-3-116

CONSULT MUTUAL AUTO SALES FOR quick disposal of your car. G5843. tf

CASH FOR YOUR CAR AT EMPRESS Garage; best prices. E7632. 13913-26-131

FOR SALE—BUICK COACH, A-1 CONDItion, $140. Phone G5066. 20-3-118

FOR SALE—FORD COUPE, EXCELLENT condition. G6950, evenings. 19-1-115

FOR SALE—TWO NEARLY NEW GOODyear 32x4 tires, $15. 143 Wellington St. G2862. xx-2-117

HERE IS A CAR THAT HAS BEEN privately owned and had best of care, is in good mechanical condition. Will be sold for $195. Act quick. Phone G3171. 3-118

RE-BUILT BATTERIES FROM $4.50. Red's Service Station Ltd., 818 Yates. 8599-tf

SPEEDOMETER AND WINDSHIELD cleaner repairs. Chet Dowman, 724 Johnson. E1411. 5069-tf

WANTED—FOUR-CYLINDER TOURING or roadster for cash. Box 14133 Times. 14133-3-118

YOU'D BE SURPRISED AT THE LOW cost to replace that broken window or windshield. Inquire now. Mutual Auto Sales. G5843.

1934 FORD DE LUXE SEDAN—ONLY driven 13,000 miles; completely overhauled. An exceptional buy at $650. Mullard's Used Car Exchange, corner Vancouver and Yates. 14068-6-118

Rentals

37 FURNISHED SUITES

COMFORTABLE FURNISHED THREE-room suites, $11 to $18. 503 Montreal. 1761-26-118

FOR RENT—COMFORTABLE TWO AND three-room suites; heat and light included. Scott Apartments. G0259.

507 SIMCOE — FURNISHED SUITE; heated; light included; ladies only. E0717. 1831-26-125

38 FURNISHED ROOMS

SELKIRK LODGE, 819 FORT ST., CLEAN, comfortable rooms. 1853-26-127

WARM ROOM, FURNISHED OR UNfurnished; walking distance; business lady or gentleman. 1610 Fernwood Rd. E7425. 14091-3-116

38a HOTELS

NEW ENGLAND HOTEL — ROOMS under new management; clean, comfortable rooms from $2.50 per week up. G6460.

39 HOUSEKEEPING ROOMS

FURNISHED HOUSEKEEPING ROOMS, flats, cabins, $6 month up. 1036 Hillside.

FURNISHED HOUSEKEEPING ROOMS, one block from Spencer's. Phone G5989. 1999-6-119

$8.50 MONTHLY — CLEAN, COMFORTable room; every convenience to single tenant. Call 737 Vancouver St. or phone G1073. tf

40 ROOM AND BOARD

A COMFORTABLE BUNGALOW WITH three bedrooms, hot-air furnace and light floors. Situated in a quiet residential section, near the Oak Bay Junction. Reasonable rental. Apply the Royal Trust Co., 1202 Government St. E4126. 14105-tf

A WARM, COMFORTABLE ROOM WITH board; close to golf links and car; good location; home cooking; reasonable. E3289. 13996-2-117

ABERDEEN, 941 McCLURE—H. AND C. water in rooms; excellent board. G0111.

BOARD RESIDENCE, OAK BAY, PRIvate family; good residential; near bus. E1666. 13997-26-136

COMFORTABLE ROOMS; BOARD IF DEsired; moderate terms; close in. Phone G7855. tf

SELECT BOARD AND ROOM; WARM house; special privileges. G2785. 14038-tf

43 UNFURNISHED HOUSES

A BUNGALOW OF THE BETTER TYPE, four rooms, furnace, garage; 7½ minutes' bus service, 6c fare. E0135. 14092-2-117

4-ROOM APARTMENT—HEAT, WATER; pleasant location; close in. 2312 Wark. E4416. 13862-26-130

UNFURNISHED HOUSES
(Continued)

418 WALTON ST.—SIX-ROOM BUNgalow with garage. Owner, 1600 Bay St. E9194. 14122-3-116

44 STORES, OFFICES, WAREHOUSES

STORE TO RENT, ON YATES ST., $20. E2211. 14039-3-117

46 WANTED TO RENT

WANTED TO RENT — SMALL FURnished house; two bedrooms, garage; close in; adults. Phone G5486. 21-3-118

IF YOU HAD SOMETHING TO SELL and were able to call up thousands of people and tell each and every one about it your chances of making a sale would be pretty good, wouldn't they? But you can't go to the trouble and expense of contacting these people on the telephone Dept., E4175, The Daily Times

Real Estate

49 HOUSES FOR SALE

SIX-ROOM BUNGALOW — INSIDE ¾-mile circle; basement, furnace. Price cut to $1,250 cash. G4521. 22-1-116

NORTH QUADRA DISTRICT

COSY NEW STUCCO BUNGALOW—Saanich taxes. Contains four large rooms, big living-room with fireplace, oak floors, a dream of a cabinet kitchen, tile sink, built-in bath, basement and furnace. Large lot, high ground, nice views. PRICED TO SELL at $2390

ACREAGE

The Hudson's Bay Company offer for sale some very choice homesite acreage, from two acres up, on outskirts of city. City water and light. Close to transportation. Priced as low as $200 per acre. Come in and see us about these offerings.

THE B.C. LAND AND INVESTMENT AGENCY LTD.
922 Government St. G4115

CLOSE-IN FOUR-ROOM BUNGALOW

Situate on Rudlin St., near High School; very attractive and well-finished house with good-size living-room with fireplace, two good-size bedrooms, bright and well-appointed kitchen with nook, bathroom and linen closet, good concrete basement. Price $1,700. Terms will be considered.

THE ROYAL TRUST COMPANY
Real Estate Department
1202 Government St. Phone E4126

52 PROPERTY FOR EXCHANGE

OWNER OF GOOD RESIDENCE IN Portland, Ore., seeks possibility of an exchange for nice residence in Victoria or environment. "Agent," Box 1951 Times.

55 Business Opportunities

BAKESHOP FOR SALE, $300 CASH, IN prosperous town, doing good business, snap. Box 1994 Times. 1994-4-117

56 MONEY TO LOAN

ANY REQUEST FOR A MORTGAGE APpreciated. See H. C. Holmes, Pemberton & Son Ltd., 625 Fort St. G8124. 13524-26-118

MONEY AVAILABLE FOR MORTGAGE loans in sums ranging from $250 to $3,000. Low interest; quick decisions. Building loans. Also large amounts for loans on business properties. F. R. Brown & Sons Ltd., 1112 Broad St. Phone G7171.

$1500 TO LOAN ON FIRST MORTgage; good residential property. Owners only. Foot & Co., solicitors. Phone G5541. 24-2-117

FAIRFIELD
ONLY $1,600

Six rooms, with full cement basement, two fireplaces and nicely decorated throughout. Facing south, within ten minutes' walking distance of town, makes this a most desirable home to own or an attractive investment. Without exception this is an outstanding purchase, and we repeat,

ONLY $1,600

P. R. Brown & Sons Ltd.
1112 Broad Street Phone G 7171

LOOK AT THIS FOR A BARGAIN!
THREE SIX-ROOM BUNGALOWS
and two city lots, View Street, near Cook Street, offered at $1,600, to close an estate.
SWINERTON & CO. LTD.
620 BROUGHTON ST.

SPECIALS

1935 GRAHAM SEDAN—In excellent condition; very small mileage. A real buy at $885

1936 REO SCREEN ½-TON DELIVERY—New. A bargain at $1,115

Revercomb Motors
925 YATES ST. G 6421

Maynard & Sons
AUCTIONEERS

Instructed by the Owners, We Will Sell at Our Salesroom, 731-733 Johnson Street,

TOMORROW, 1.30 P.M.

High-Class, Antique and Modern Furniture, Oriental Rugs, Piano, Etc.

As per list of yesterday with these additions: Very good Chesterfield Suites with spring and wide arms, Evans Bros.' Cabinet Grand Piano, Oak Roll-top Office Desk, Typewriter, Tea Wagon, very fine Upholstered Chairs, 9-piece Oak Dining-room Suite, Mahogany Bedroom Suite, very good Single Simmons Beds complete, splendid Dressers and Chiffoniers, nice assortment of Bedding and Table Linen, Bedroom Chairs, Rockers and Tables, Kitchen Cabinets, Chairs and Tables, large assortment of Kitchenware, Dishes, China and Glassware, Platedware, Ornaments, etc.; 6 Steel Ranges, a number of very good Heaters and Parlor Stoves, 3 Bicycles, 3-roll Mangle, 3 very good Washbasins, Garden Tools, etc.

Also Our Morning Sale at 10.30 of Vegetables, Poultry, etc.

MAYNARD & SONS
Auctioneers G 5921

Two Vancouver Men Sentenced

Seven Given Liberty After Trial on Rioting at Relief Hall

Canadian Press

Vancouver, Nov. 17.—Two men faced sentence of two years each with hard labor today and seven others were given their liberty, four on their own recognizance, after the trial of nine unemployed, charged with tumultous rioting in connection with a relief hall disturbance here, was concluded in the assize court early today.

After an orderly parade of 130 sympathizers, carrying banners reading "Work and wages—not Oakalla (prison farm) and cages," had moved back and forth in front of the courthouse yesterday, the case was given to the jury of nine men and three women, and they returned at midnight with their verdict finding six guilty.

Fred Grange, who conducted his own defence, and Richard Holland, were given two years with hard labor, while Douglas Rocky, Cliff Smith, Stanley Novar and Harry O'Neill were convicted but released on their own recognizance with the order to report monthly to Inspector Forbes Cruickshanks of the British Columbia Police here.

Jack Patterson, secretary of the Single Unemployed Protective Association, and David Simpson and Patrick Sheridan were acquitted.

GOVERNMENT ACTION URGED

A rider on the jury's separate verdicts in the case of each man read: "We deplore the condition that brought about this riot and urge that pressure be brought to bear on the federal, provincial and civic authorities to amend this condition of things."

In allowing the four their liberty on their own recognizance, Mr. Justice A. M. Manson told them before they became entangled in a similar disturbance to come to him and he would assist them in every way possible.

The trial came as a result of a disturbance at Hamilton Hall, provincial relief depot, when unemployed men, estimated at several hundred, took possession of the place until driven out by police tear gas. Several sustained slight injuries and furniture was smashed in the resulting melee.

Planes May Be Made In Toronto

Canadian Press

Toronto, Nov. 17.—The Evening Telegram yesterday said it had learned aircraft and munitions for the British government are to be manufactured in Toronto "almost immediately."

"Officials of the Massey-Harris Company, said to be the one involved, have neither confirmed nor denied the suggestion that they have received a large order from the British government," The Telegram story said, "but reliable sources state such to be the case."

"So far we have had nothing," T. A. Russell, president of Massey-Harris, commented. "In the event an order were placed here, news of it would undoubtedly have to come from the other side. I realize, however, that in such a case it would be difficult to keep it from being made public."

Indignities To Corpse Charged

Canadian Press

Antigonish, N.S., Nov. 17.—Louis Doiron of nearby Pomquet yesterday was committed to stand trial on a charge "he did improperly and indecently interfere with and offer indignity to a dead human body, to wit, that of the late Alexander MacDonald."

"I saw Louis Doiron get hold of the nose of the body, shake the head, and pull out some of the hair from the head," Miss Vera Cross said during Doiron's preliminary hearing before Magistrate John A. MacLeod.

The alleged acts were said to have been committed during the wake of Alexander MacDonald at his home October 24.

HOROSCOPE

"The stars incline, but do not compel"

WEDNESDAY, NOVEMBER 18, 1936

Benefic aspects rule strongly today, according to astrology. It is a time to push vigorously whatever is of first importance either in public or private life.

Something favorable to industry is forecast by the stars, which presage a victory for workers. Union organizations, however, still under threatening portents.

There is a sign read as indicating government demand for lands in cities. Profits may be realized, especially in seacoast places.

While this configuration continues, contracts should be signed and agreements should be reached where great projects are involved. Ship building is presaged.

The stars today encourage logical thinking and are believed to impart clear vision regarding future events. Decisions under this rule should be fortunate.

Surgeons are subject to a planetary government that seems to encourage many young men to prepare for a wide field of usefulness. Hospitals should be enlarged and improved at this time.

For the young a period of sane love affairs is foreshadowed and courtships will be of short duration. Many marriages are indicated.

Astrologers warn Japan that peril threatens unless attention is diverted from military affairs and concentrated upon internal problems. In the horoscope of the Emperor three major enemies are discerned.

Persons whose birthdate it is have the augury of a year of new opportunities. Progress and success are foreseen, and for the young, ardent wooing.

Children born on this day probably will be serious and studious by nature. Subjects of this sign usually have energy and ambition.

Asa Gray, botanist, was born on this day, 1810. Others who have celebrated it as a birthday include Franz Sigel, soldier, 1824; Sir David Wilkie, genre painter, 1785, and Amelita Galli-Curci, coloratura soprano, 1889.

(Copyright, McClure Newspaper Syndicate)

Employment Growing in U.S.

Associated Press

Washington, Nov. 17.—Harper Sibley, president of the Chamber of Commerce of the United States, yesterday said a study of unemployment by the chamber showed 8,500,000 persons had been put back to work since the low point of the depression, and that more than 3,000,000 were given employment this year.

FARMERS PASS RESOLUTIONS

Higher Coyote Bounty Asked; Dr. Carrothers Speaks on Machinery

The advisory board to the British Columbia Farmers' Institutes got down to the main work of its two-day session at the Parliament Buildings yesterday afternoon, and wiped twenty-eight resolutions off its agenda. Ten of these were approved, eight of them were referred to discussion with proper authorities, and the rest were consigned to limbo.

J. B. Munro, Deputy Minister of Agriculture; F. R. Butler, game inspector of Vancouver, and Dr. W. A. Carrothers, aided the farmers in their work at different times in the afternoon.

With the approval of Mr. Butler, who said that he was in absolute sympathy with them, a resolution calling for the increasing of the bounty on coyotes from $2 to $3 was passed. The board also asked that the season for coyotes be extended to cover the whole year.

The representatives of the institutes claimed that the fishing tax was a nuisance tax, but when the game inspector pointed out that $18,000 a year was obtained from this tax which all went back into hatcheries and restocking of lakes, they withdrew their resolution asking that farmers should not be taxed. Resolutions asking for free licenses for settlers shooting game animals for food and special privileges with regard to deer tags were also discarded.

As far as the appointment of a predatory animal hunter for the East Kootenay was concerned, Mr. Butler said that British Columbia already had three animal hunters and would place another in that district as soon as funds allowed.

MACHINERY PRICES

R. C. Biss, speaking to a resolution on assistance in purchasing farm machinery, declared that prices for produce were so low and that of machinery so high that it was impossible to buy the necessary implements.

He saw a more serious consequence of the high price of machinery in that it prevented the young men from starting on the land. He felt that the government should be asked to control the profits on farm implements or else open the markets to Japanese or Russian goods.

Other members of the board saw the solution in buying through co-operatives and eliminating middleman profits. An amendment to the resolution requesting the government to devise ways and means of promoting the co-operative buying of farm machinery was passed by a split vote, with the chairman deciding the issue.

On this question, Dr. Carrothers reported to the meeting on his investigation of farm machinery prices. The situation had been studied in British Columbia, Washington and Oregon, and the investigation was not complete as yet.

Prices over a period of years were almost impossible to obtain owing to the fact that records were either destroyed or refused. On the whole, he found that the retail price list was followed closely by dealers who generally complained of their treatment at the hands of the companies both in the small margin they received and the financing arrangements.

Dr. Carrothers found that the difference in price between comparative implements in Seattle and Washington only ran between 10 and 15 per cent.

FEED FOR FLOOD AREA

H. Bose, speaking on a resolution asking for assistance in the way of feed to farmers and stock owners affected by the floods at the beginning of this year declared that 20,000 acres were affected in the Fraser Valley and the hay crop was completely spoiled. The resolution was referred to further discussion with the minister.

Resolutions calling for assistance in the purchase of sodium chlorate to kill weeds, for the wider application of the purebred sire policy, for special freight rates for timothy seed, for stricter collection of dog licenses, and for appointment of two temporary weed inspectors at threshing time in the Peace River district were passed.

Two resolutions commending the Hon. K. C. MacDonald, Minister of Agriculture, on the stand he had taken with regard to marketing control, and one thanking him for his action in sending dairy inspectors to the creameries in British Columbia were endorsed.

The following resolutions will be taken up with the proper authorities: District agriculturist for East Kootenay; unannounced inspections of creameries; assistance for farmers in flood control; gopher control; petition that cyanogas be made available in five-pound lots; turning out of stallions; specifications of stallions; proportion of seed requirements for farmers from British Columbia agricultural department; and compulsory control of warble fly in Peace River district.

New Path For Social Science

Principal Wallace of Queen's Urges Canada Send Observers Abroad

Canadian Press

Ottawa, Nov. 17.—Canada should place trained observers in other countries making social experiments in order to secure information on which this country may base sound social measures, Principal R. C. Wallace of Queen's University told the annual meeting of the Professional Institute of the Civil Service of Canada here yesterday.

Such a move, the principal said, was a necessary development in the civil service, and his views were commended by Sir Robert Borden, wartime Prime Minister, in a speech of thanks.

In Dr. Wallace's opinion the state should do for the individual only what the individual was unable to do for himself. The extent of the state's responsibility was a matter for argument and a problem which had occupied the attention of great thinkers for centuries.

NEW TECHNIQUE

It was up to Canadians to know the facts of what was taking place in other countries, and trained observers, skilled in social science, could obtain these and assist in building up a technique which would have statistical value.

"There is a great deal of building up in social science to be done," said Principal Wallace. "It was thought in some countries that by establishing a system the people would play up to the system. We must know to what extent this is true.

"In continuing to build up our social structure we must reconstruct in a most difficult field of facts, but with facts. We must have experts, impartial men with no axe to grind, to observe in other countries and see if those people themselves are changing their point of view."

Social experiment was devastating if allowed to go wrong, he said, and for this reason it should be based on facts.

Roosevelt to Go To Buenos Aires

U.S. President Plans to Address Inter-American Peace Conference

Washington, Nov. 17. — President Roosevelt plans to extend his post-election vacation cruise into a 12,000-mile trip to address the opening session of the Inter-American Peace Conference at Buenos Aires December 1.

Shortly before he announced his decision yesterday, the President told a group of mayors, here to attend their annual conference, that he probably was going, that world peace was "more important" than any particular strike.

"I see the mayor of San Francisco looking at me," the chief executive remarked. "But this ship strike on the west coast could go on for a week. It might go on for two weeks, or longer.

"As between this particular strike and whatever effect my visit to South America may have on the peace of the world, the peace of the world is the more important of the two."

"I hope the ship owners and the men out on strike will recognize that fact and come together."

U.S. Investment Field Watched

But Government Will Not Take Immediate Steps to Limit Foreign Buying

Washington, Nov. 17.—Unless some unforeseen development occurs, United States Treasury officials indicated today they will follow a "watch and wait" policy toward heavy foreign investments in the country.

Following Secretary of the Treasury Morgenthau's statement late yesterday that "we have all the tools necessary" to prevent fluctuation of the dollar, officials said no move to control foreign investments here by legislation would be considered until a detailed study of possible effects of these investments was made.

It is quite possible, they said, the operation of natural economic factors may result in the gradual withdrawal of some of these funds, automatically eliminating the question as to whether they constitute a threat to domestic economy.

The concentration of foreign capital here has led to much discussion as to whether United States economy might not be dealt a damaging blow in case foreigners should decide to withdraw their funds suddenly and in large quantities.

Canada to Have Industrial Survey

Cobourg, Ont., Nov. 17. — The government plans an industrial survey of Canada, Hon. Ian Mackenzie, Defence Minister, told officers of the Fourth Field Brigade here yesterday evening.

Speaking at a banquet, the minister said the proposed survey was designed to disclose what industries could be called on in case of need. He did not elaborate on the subject, to which he referred during the last House of Commons session.

March of Polish Jews Is Ended

Associated Press

Warsaw, Nov. 17. — An intended march to Palestine by 1,000 uniformed Jewish youths ended yesterday a few hours after it had started.

By the time the young men had reached the village of Fyry, about nine miles from Warsaw, hundreds had dropped out.

When the leaders refused to turn back the police arrested Attorney William Rippel, who had organized the march to call attention to Jewish demands for the right to emigrate to the Holy Land, and dispersed the others.

None of the youths had passports.

Pause In Small Will Hearing

Judge at Toronto Will Sit Again Thursday to Consider Case

Canadian Press

Toronto, Nov. 17.—The Ontario Supreme Court hearing in which it is sought to prevent distribution of the $2,000,000 estate of the late Mrs. Theresa Small, widow of Ambrose Small, theatre owner who disappeared in 1919, was today adjourned till Thursday by Mr. Justice Nicol Jeffrey.

The judge granted the adjournment after conferring with solicitors in his office.

"I'm not quite satisfied with plaintiff's efforts to retain counsel," he said. "However, in the circumstances I will adjourn it till Thursday and no longer."

J. D. O'Brien, solicitor of the succession duties branch of the provincial treasurer's office, said the head of the branch felt certain Small documents should not be made public. A subpoena for them has been issued by the plaintiff. The court said it would hear argument when the issue arose.

D. L. McCarthy, K.C., plaintiff's counsel, who had prepared the brief, is appearing before the Supreme Court of Canada in Ottawa, and Paul Hinds, plaintiff's solicitor, felt unable to proceed without counsel. Mr. McCarthy has returned the brief to Mr. Hinds.

Miss Mary Florence Small, sister of the late Ambrose Small, seeks to prevent probate of the will of Mrs. Small, who died in 1935, alleging Mrs. Small obtained her husband's estate by fraud.

Two-thirds of an estate of $2,000,000, willed largely to charity and several Roman Catholic institutions in Toronto, are involved.

Party Uniforms To Be Barred

British Commons Gives Second Reading to Bill Limiting Political Tactics

Canadian Press from Havas

London, Nov. 17.—The government's public order bill proposing a ban on the wearing of political party uniforms in Britain passed second reading yesterday evening in the House of Commons without a vote.

Home Secretary Sir John Simon, who sponsored the bill, was complimented from an unexpected quarter when Rt. Hon. Herbert Morrison, one of the Labor leaders and head of the London County Council, spoke for the opposition.

Mr. Morrison praised Sir John in the name of the Labor party "on acting promptly as a minister of the crown in responding not to the clamor of any political party but to demands of everything that was decent, good and fine in the British public opinion."

The Home Secretary was entitled to the support of the House, Mr. Morrison said.

The proposed ban was not aimed at the British Fascist Party alone, Sir John declared.

"I am not inviting the House to act against anybody's creed," he said. "It is the method, and not the creed."

Many Conservatives and Liberals approved the bill in principle also, but warned against too great an extension of police powers.

INCOME TAX REVENUE UP

Canadian Press

Ottawa, Nov. 17.—Income tax collections for the first seven months of the current fiscal year, according to figures released yesterday by the Department of National Revenue, totaled $84,072,598, compared with $65,959,551 for the same period of the previous fiscal year.

Collections in districts for the first seven months with comparative figures for the previous period in brackets included: Vancouver-Victoria $5,159,159 ($4,130,744), Yukon $22,198 ($16,265), Calgary $1,035,930 ($900,041), Edmonton $333,126 ($292-503).

A. J. Frost Dies At Owen Sound

Canadian Press

Owen Sound, Ont., Nov. 17.—Alfred J. Frost, seventy, credited with building in 1899 the first automobile in Canada, died suddenly at his home here yesterday. Mr Frost also built the first iceboat operated on Owen Sound Bay.

Mrs. N. Sandercon, Vancouver, is a sister.

STARTS TOMORROW (WEDNESDAY) FOR THREE DAYS ONLY

A TRULY MAGNIFICENT PICTURE . . .
NEW YORK, LONDON AND HOLLYWOOD ACCLAIM IT AS THE BEST OF THE YEAR!
ONE OF HISTORY'S MOST BEAUTIFUL ROMANCES
. . . DRAMATIC . . . COLORFUL . . . SPECTACULAR!

Cedric HARDWICKE • Nova PILBEAM
Nine Days a Queen
The Story of Lady Jane Grey
JOHN MILLS • DESMOND TESTER • SYBIL THORNDIKE

DAILY 12-2 20¢
BRIDE . . . QUEEN . . . MARTYR . . .
ALL IN NINE THRILLING DAYS!

AT 1.28, 4.14, 7.00, 9.45

HURRY! LAST TIMES TODAY
"THE BIG BROADCAST OF 1937"
With a Host of Stars From Radio, Stage and Screen

ALSO . . . A Social-climbing Barber Gets a Close Shave!
A LATHER OF FUN!
"MR. CINDERELLA"
DAILY AT 12.00, 2.55, 5.41, 8.27. WITH
JACK HALEY
Betty Furness • Arthur Treacher
Raymond Walburn
• FULL-LENGTH! • FULL-LAUGHS
NIGHTS 500 SEATS 30¢
PHONE G 6811
CAPITOL

JOAN BENNETT AT DOMINION

Plays Opposite Cary Grant in "Wedding Present" Which Opened Today

Paul Gallico's top-notch Saturday Evening Post story of the romance of a couple of Chicago newspaper reporters is brought to the screen as a hilarious comedy-romance in "Wedding Present," the Joan Bennett-Cary Grant film, which opened today at the Dominion Theatre. A strong supporting cast, head by George Bancroft and Conrad Nagel and including Gene Lockhart, Inez Coutrney, Edward Brophy and Daman Ford, does its part in keeping the yarn rolling at top speed.

"Wedding Present" introduces the stars as ace newshawks of a Chicago daily, constantly about to be fired for their stunts and just as constantly making City Editor Bancroft relent, by turning in a front-page scoop. They spend a night going the rounds with a visiting Archduke—and send the Archduke back to the office with the big story of the day. They have an escapade in an airplane and turn in another banner story.

Then Bancroft quits as city editor and Grant succeeds him. He begins to become as hard-boiled as his former chief, and Miss Bennett does not like it. She leaves the paper and flees to New York, where she becomes engaged to a novelist.

Capitol to Show Powerful Drama

A powerful drama of king makers and court intrigue is told in "Nine Days a Queen" (The Story of Lady Jane Grey), co-starring Cedric Hardwicke and Nova Pilbeam which will open at the Capitol Theatre tomorrow.

With all the pomp and pageantry of "The Private Life of Henry VIII" this romantic drama of sixteenth century Tudor England is said to surpass in sheer power and suspense the top efforts of the most imaginative fiction writers.

Produced by GB Pictures with infinite care and authenticity, mounted lavishly, and painstakingly cast in even the most minor roles, "Nine Days a Queen" is as close a reproduction of yesterday's epochal events as "The March of Time" is of today's.

The story begins with the death of Henry VIII and his curse on any of his ambitious nobles who shall interfere with the order of succession named by him—his son Edward, his daughters Mary and Elizabeth and, only if they should die without issue, Lady Jane Grey.

OAK BAY THEATRE

"Mutiny on the Bounty," Metro-Goldwyn-Mayer's great sea picture now at the Oak Bay Theatre, carries one away with the sheer intensity of its drama. Although a historical romance, wrung from the actual records of the British Admiralty, it is far more absorbing than pure fiction.

COLUMBIA THEATRE

Mothers all over the world are asking themselves the question, "Is war a racket?" The answer to that question is to be found in the official World War film, "Forgotten Men," now showing at the Columbia Theatre. This picture is a complete record of the World War from its very beginning to the signing of the Armistice, showing the war from the viewpoints of all the participating nations.

Where To Go Tonight
As Advertised

Atlas—Kay Francis in "Give Me Your Heart."
Capitol—Jack Benny in "The Big Broadcast of 1937."
Columbia—"Forgotten Men."
Dominion — Joan Bennett, Cary Grant in "Wedding Present."
Oak Bay — Charles Laughton in "Mutiny On the Bounty."
Plaza — Freddie Bartholomew in "Little Lord Fauntleroy."

DOMINION
SHOWING FOR THREE DAYS ONLY

STARTS TODAY AT 1.19, 4.06, 6.53, 9.40

TASTE A NEW ROMANTIC THRILL . . . SEE THESE MADCAP LOVERS TOGETHER IN THIS SWELL NEW HIT!
JOAN BENNETT
CARY GRANT
IN
"WEDDING PRESENT"
WITH
GEORGE BANCROFT
CONRAD NAGEL
GENE LOCKHART

ALSO . . . AT 12.02, 2.49, 5.36, 8.23
REX STOUT'S FAMOUS FAT DETECTIVE . . . HE CAN SOLVE ANY MURDER WITHOUT MOVING FROM HIS DESK!
EDWARD ARNOLD
IN
"MEET NERO WOLFE"
With LIONEL STANDER
JOAN PERRY • VICTOR JORY

15c 12-1
20c 1-5
30c 5 On
PHONE E 0914

NOW 2 FINE HITS!
At 12.29, 3.30, 6.31, 9.32
The picture every woman will want some man to see

Kay FRANCIS in "Give Me Your Heart"
Geo. Brent . Roland Young
PLUS ★
"Sweet Surrender"
With
FRANK PARKER
TAMARRA
ABE LYMAN and HIS BAND
At 2.07, 5.08, 8.09
PHONE E 3311
10¢ 12 to 1
15¢ 1 to 5
25¢ 5 on
● COMING THURS. ● "Stage Struck"
ATLAS

SAVELI WALEVITCH
EMPRESS HOTEL
TOMORROW NIGHT, 8.30 O'CLOCK
Admission: Non-members, 75¢

ATLAS THEATRE

Kay Francis has the leading role in the picture "Give Me Your Heart," which is now drawing large audiences to the Atlas Theatre.

This picture was adapted to the screen from the stage play, "Sweet Alosa," which played so successfully on the London stage for many weeks in the summer of last year.

PLAZA THEATRE

Prince, the Great Dane, who plays "Dougal" with Freddie Bartholomew and Dolores Costello Barrymore in Selznick International's 'Little Lord Fauntleroy" at the Plaza, is the most perfectly trained and most frequently cast of all canine screen players.

The dog, which was recently seen in "Call of the Wild" and "A Tale of Two Cities," is four and one-half years old, and weighs 180 pounds.

COLUMBIA
TODAY AND WEDNESDAY
NOW YOU CAN SEE THEM ON THE SCREEN
UNCENSORED WAR FILMS
"Forgotten Men"
PLUS
VICTOR JORY ● SALLY O'NEIL
in "TOO TOUGH TO KILL"
PHONE G 4813
10¢ Till 2 15¢ 2-6 20¢ 6 On

OAK BAY
SAT. WED. MATINEE STARTS 2.15 — EVERYING SHOW STARTS 7 — MATINEE CHILDREN 10¢ ADULTS 25¢ — EVENING CHILDREN 25¢ ADULTS 35¢
Mutiny ON THE Bounty
IT COMES TO LIFE IN A MIGHTY SCREEN DRAMA!

PLAZA THEATRE
NOW SHOWING
"LITTLE LORD FAUNTLEROY"
With Freddie, Bartholomew and Dolores Costello Barrymore
ALSO
"SONG AND DANCE MAN"
with Paul Kelly and Claire Trevor

UTILIZE TIMES WANT ADS

Increased Dividends Bolster Prices on Wall St. Exchange

Associated Press

New York, Nov. 17.—With numerous increased dividends fattening the pocketbooks of thousands, the stock market was spurred on a speedy upward push today and a wide assortment of issues registered gains of fractions to around 4 points.

Leadership shifted to different groups throughout the session, and some selling in the final hour reduced extreme advances in many instances. Transfers were around 3,200,000 shares.

In addition to sparkling business news, the financial sector was cheered by the statement of Secretary Morgenthau that the treasury had ample means to protect the dollar from any runaway movement of foreign funds.

Large blocks of stocks changed hands at advancing prices in the morning, and the ticker tape was almost continually behind floor dealings before noon. The turnover in the first two hours amounted to nearly 2,000,000 shares. The volume dwindled later as traders cashed in part of their profits.

A belated rally in the rails buoyed sentiment in the board rooms. Merchandising, Aircraft, Mining, Rubber, equipment and specialty issues were among the best performers.

Prominent on the upturn were Woolworth, Montgomery Ward, Macy, Spiegel-May-Stern, Safeway Stores, Boeing, Douglas Aircraft, United Aircraft, Anaconda, Kennecott and U.S. Smelting.

The Steels were given a run-up near the close, with U.S. Steel out in front.

(By H. A. Humber Ltd.)

Dow Jones averages closed today as follows:

Thirty industrials—184.89, up 2.24.

Twenty rails—57.32, up 1.02.
Twenty utilities—35.14, up 0.34.
Forty bonds—105.62, up 0.13.

The range of today's Dow Jones averages was as follows:

INDUSTRIALS—
11.00—183.76 up 0.11
12.00—183.72 up 1.07
1.00—184.25 up 1.60
2.00—184.21 up 1.56

RAILS—
11.00—56.73 up 0.43
12.00—57.32 up 1.02
1.00—57.27 up 0.97
2.00—57.23 up .093

UTILITIES—
11.00—34.91 up 0.11
12.00—35.08 up 0.28
1.00—35.09 up 0.29
2.00—35.09 up 0.29

	High	Low	Close
Air Reduction	84-3	84	84-3
Allied Chemicals	235	232	235
Allis Chalmers	70-2	69-4	69-4
American Can	126-4	125-4	126-4
American Celanese	28-6	28-4	28-4
American For. Power	7-1	7	7-1
American Locomotive	36-6	36	36-4
American Radiator	23-1	22-5	23
American Rolling Mills	36-3	35-4	36-2
American Smelter	101-4	100-6	100-6
American Tel. and Tel.	186-3	183-4	186-3
American Tobacco	100-2	..	100-2
American Waterworks	26-2	25-4	25-6
Anaconda Copper	53	51-5	53
Atchison Railway	76	75-4	75-6
Atlantic Refining	32-4	31-5	32-4
Auburn	33-4	33	33-4
B. and O. Railway	23-2	22-3	23-2
Baldwin Locomotive	5-7	5-6	5-6
Bendix Aviation	30-4	29-6	30-4
Beth. Steel	72-6	71-6	72-4
Boeing	32-4	30-1	32-4
Borden	28-7	28-2	28-5
Borg Warner	90	88	89
Briggs	63-6	63	63-6
Cal. Pack.	43-1	42	43
C.P.R.	14-5	14-3	14-5
Case (J.I.)	164	162	163
Caterpillar Trac.	89	88-2	89
Cerro de Pasco	71-2	70-4	71
C. and O. Railway	73-2	72-5	73-2
Chrysler	136-7	136-1	136-6
Columbia Gas	18-4	17-7	17-7
Commercial Solvent	17-7	17-5	17-6
Commonwealth and So.	3-6	3-5	3-6
Congoleum	35-4	..	35-4
Con. Gas	45-3	45	45-2
Cont. Oil	38	37-4	37-4
Curtiss Wright	6-5	6-3	6-5
Curtiss Wright "A"	20-4	19-6	20-4
Deere and Co.	96-4	..	96-4
Douglas Aircraft	75-2	72-5	75
Dupont	180-7	179-7	180-7
Eastman Kodak	179-4	176	179-4
El. Auto Lite	45-5	45-2	45-5
El. Power and Lite	16-6	16-2	16-5
Fairbanks Morse	66-6	..	66-6
Freeport Texas, xd	29-5	29-2	29-2
General Foods	43	42-7	43
Gen. Electric	52-3	51-6	52-3
General Motors	75-4	74-5	75-4
Goodyear	27-2	26-2	26-5
Great Northern	40-6	40-2	40-6
Great West Sugar	38-6	38-4	38-6
Harvester	100-2	100	100-2
Howe Sound	60-7	59-3	60-7
Hudson Motors	21-4	20-5	21-4
Int. Nickel	66	64-6	66
Ind. Rayon	40-6	40-2	40-6
Int. Tel.	14-1	13-4	13-4
Ill. Central	25-3	24-1	25-3
Johns Manville	140-6	140	140
Kennecott Copper	61	59-2	61
Kresge	30-7	29-4	30-7
Lambert Co.	21-4	..	21-4
Liquid Carbonic	43	42	42
Loew's	64-3	64	64
Mack Truck	46	45-3	45-7
Matheson Alkali	42-1	41	42-1
Mexican Seaboard	35-4	..	35-4
Monsanto Chemical	100	..	100
Montgomery Ward	66-3	64-4	66-3
Motor Wheel	26-6	26-4	26-6
Nash	17-6	17-5	17-6
National Biscuit	33	32-5	32-5
National Dairy Products	26-3	..	26-3
National Distilleries	31-2	31-1	31-2
National P. and L.	11-2	11	11-2
New York Central	44-7	43-4	44-7
North American Co.	31-1	30-7	31
North American Avia.	9-3	9	9-3
Northern Pacific	27-4	26-7	27-2
Ohio Oil	14-2	14	14-1
Owens Ill. Glass	154	153-2	154
Pacific Gas and Elec.	36-5	36-3	36-4
Packard	12-4	12-2	12-3
Pennsylvania Railway	43-4	43	43-3
People's Gas	52-4	..	52-4
Phillips Pete.	46-4	46-3	46-4
Pullman	59-4	59-3	59-4
Pure Oil	18-5	18-3	18-5
Radio	12-6	11-7	12-6
Remington Rand	24	22-6	24
Reynolds Tobacco	60-3	..	60-3
Republic Iron and Steel	24-2	24	24-1
Safeway Stores	48-7	47-4	48-7
Schenley	55-4	55-2	55-3
Sears Roebuck	99-5	98-1	99-5
Shell Union	26-4	..	26-4
Socony Vacuum, xd	16-6	16-2	16-3
Southern Pacific	43	42-4	43
Southern Railway	22-6	22	22-6
Sperry Corp.	21-7	21	21-5
Standard Brands	16-6	16-5	16-6
Standard Gas	7-1	..	7-1
Standard Oil Cal.	40-4	40-3	40-3
Standard Oil N.J.	66-7	66-2	66-7
Stewart Warner	19-7	19-6	19-6
Studebaker	15-3	15-1	15-2
Texas Corp.	50	49-4	49-6
Texas Gulf	44	..	44
Timken, xd	73-2	73	73
Trans-American	16-2	16-1	16-2
Underwood Elliott	85-4	..	85-4
Union Carbide	104-1	102-6	103-4
Union Oil Cal.	23-7	..	23-7
Union Pacific	136-4	136	136
United Airline	25-6	24-7	25-6
United Corp.	7	6-6	6-7
United Fruit	85	83-7	85
United Gas and Imp.	15	14-7	15
U.S. Cast Iron Pipe	58	57-4	57-6
U.S. Indus. Alcohol	43-5	42-7	42-7
U.S. Realty	11-6	11	11-4
U.S. Rubber	40-3	39-4	40-1
Do. pfd.	97	96-3	97
U.S. Smelting	97-4	96-6	97-4
U.S. Steel	78-6	76-1	78-6
Vanadium	23-4	22-6	23-4
Warner Bros.	18-2	17-4	17-7
Westinghouse Airbrake	44-4	43	44-4
Westinghouse Electric	148-3	144-6	147
Western Union	93-6	92-5	93-6
White Motor	27-6	27	27-3
Woolworth	68-7	66-6	68-6
Zenith Radio	42-2	41-2	41-2

Today's Exchange

Exchange rates at noon P.S.T. today were:

Pound sterling, New York, 4.88 11-16.

Canadian dollar, New York, 1.00 7-64.

France, New York, 4.64 ⅛.

Pound sterling, Montreal, 4.88¼.

U.S. dollar, Montreal, .99 29-32.

Franc, Montreal, 4.64⅜.

In gold: Pound 11s 11d, U.S. dollar 59.39 cents, Canadian dollar 59.50 cents.

CLOSE HIGHER AT MONTREAL

Canadian Press

Montreal, Nov. 17.—Expansion of speculative interest boosted stock market prices to new recovery peaks today with gains of one to more than three points in heavy volume.

Nickel climbed 1½ to 65¾, while Smelters and Noranda jumped more than a point each to 79½ and 74¼, respectively, all at new top levels.

Dominion Bridge whirled more than three points higher to 55, while Canada Cement and Gypsum Lime hopped up around a point each. Canadian Car issues spurted nearly two points to new peaks, while National Steel Car held a wide gain at 40.

Late demand carried St. Lawrence Paper preferred 2½ points up to 50. Brazilian firmed ⅜ to 18⅜. Dominion Steel and Coal jumped ⅞ to 9⅞, new high.

(By H. A. Humber Ltd.)

	Close
Associated Breweries	11⅞
Bathurst Power and Paper	16
Bawif Grain	2⅜
Do. pfd.	23
Bell Telephone Co.	154¼
Bravilian Traction	18⅜
B.C. Power "A"	36¼
Do. "B"	7½
Bruck Silk	9
Building Products	57
Canada Car and Foundry	17⅞
Do. pfd.	28
Canada Cement Co.	14½
Do. pfd.	99
Canada Northern Power	25½
Canada Steamship Lines pfd.	6¼
Canadian Celanese	27
Do. pfd.	127
Canadian Hydro-electric Corp. pfd.	63
Canadian Industrial Alcohol A	7⅝
Do. B	7⅝
Canadian Investors Corp.	28
Canadian Pacific Railway	14½
Cockshutt Plow Co.	9¼
Consolidated Mining and Smelting	79⅝
Distillers Seagrams	28
Dominion Bridge	55⅛
Dominion Coal	8¼
Do. pfd.	19⅛
Dominion Glass pfd.	153
Dominion Textiles	76
Dryden Paper Co.	11⅛
Electrolux Corp.	23
English Electric Co. of Canada "B"	18
Foundation Co.	23¼
Goodyear pfd.	57¼
Gurd, Charles and Co.	9
Gypsum, Lime and Alabastine	13¼
Hamilton Bridge	10⅝
Hollinger Consolidated	14
Howard Smith Paper	16¾
Do. pfd.	103
Imperial Tobacco	14¼
International Nickel	65¾
International Power and Paper of Newfounland pfd.	94
Jamaica Public Service	37½
Lake of Woods Milling	34⅛
Do. pfd.	150
Massey Harris	7⅛
McColl Frontenac	14½
Montreal Power	35
Montreal Tramways Co.	93
National Breweries Ltd.	41
Do. pfd.	43⅞
National Steel Car	40¼
Niagara Wire Weaving Co.	38
Noranda Mines	74¼
Ogilvie Flour Mills Co.	245
Ottawa Valley Power pfd.	103
Power Corp. of Canada	18
Quebec Power	22⅛
Rebent Knitting Mills	7⅛
Saguenay Power	100
Shawinigan Water and Power	27
Sherwin Williams	25
Southern Canada Power	14
St. Lawrence Corporation	5
Do. "A" pfd.	19
Steel Co. of Canada	71
Do. pfd.	63
St. Lawrence Paper pfd.	32½
Viau Biscuit Corp. pfd.	50
Wabasso Cotton Co.	23½
Winnipeg Electric Co.	3½
CURBS—	
Abitibi Power and Paper	3⅝
Do. pfd.	23
Asbestos Corporation	74¾
Bathurst Power and Paper "B"	6
Beauharnois Power	4¼
B.A. Oil	23⅝
Canada Vinegars	20¼
Canadian Vickers Ltd.	14½
Do. pfd.	63
Canadian Wineries Ltd.	3
Catelli Food Products	11⅝
Consolidated Paper	7¼
Dominion Stores	11⅛
Dominion Tar and Chemical	13
Do. pfd.	106
Donnacona Paper Co.	12⅛
Do. "B"	11½
Ford of Canada "A"	25
Fraser Co.	22
Hiram Walkers	48⅝
Do. pfd.	20
Imperial Oil	23½
International Petroleum	37⅝
Massey Harris	7½
Do. pfd.	40⅝
Melchers Distillers A	10¼
Do. B	4
Mitchell Robert Co.	15½
Page Hersey Tubes	108
Price Bros.	15⅜
Do. pfd.	76
BANKS—	
Bank of Canada	60
Bank of Montreal	211
Bank of Nova Scotia	304
Bank of Toronto	245
Canadian Bank of Commerce	166
Dominion Bank	212
Imperial Bank	218
Royal Bank of Canada	192

OILS WEAK AT CALGARY

Canadian Press

Calgary, Nov. 17.—In dull trading, oil stocks prices drifted lower on the Calgary Stock Exchange today. Okalta was the leader, dropping seven.

Right across the board declines were registered, with all the leaders on the downside. Ranchmen's and Foundation declined two and Weymar one.

MINES ACTIVE AT TORONTO

Canadian Press

Toronto, Nov. 17.—The mining market of the Toronto Exchange was short on fireworks today, but trading proceeded in heavy volume on a mild scaling up of prices.

The recent advance of Lake Shore to a record high of 62½ was explained by the announcement today of an extra payment of $1 along with the regular quarterly $1 dividend. Dome and McIntyre firmed fractions, and the close was higher for pioneer, Wright-Hargreaves, O'Brien, Sylvanite, Perron, Chibougamau and Argosy: O'Brien and Pioneer were up 25 to 50 each.

Losses of 3 to 5 cents occurred for Powell-Rouyn, Central Patricia, Red Lake Gold Shore, Preston and Coniaurum.

Pend Oreille gained about 10 cents. Noranda hit a new high at 74¼. Calgary-Edmonton dropped 15 to around 1.95.

(By J. W. Jones Ltd.)

	Close
Alexandria	3¾
Argosy	119
Anglo Huronian	625
Bagamac Rouyn	9¼
Barry Hollinger	6⅛
Base Metals	29½
Bidgood Kirkland	155
Big Missouri	53
Bobjo	19½
Bralorne	820
Buffalo Ankerite	10⅝
C. and E.	193
Canadian Malartic	155
Cariboo Gold	180
Castle Tretheway	127
Central Manitoba	18
Central Patricia	415
Chemical Research	115
Cons. Chibougamau	317
Coniagas	325
Coniarum	214
Dome Mines	54⅝
East Malartic	119
Eldorado	182
Falconbridge	1225
God's Lake	75
Granada	30
Green Stabelle	45½
Grull Whiskne	13⅝
Hardrock	313
Hollinger	13⅝
Howey Gold	67
Hudson Bay	30¼
J. M. Consolidated	46
Kirkland Lake	69
Lake Shore	6200
Little Long Lac	705
Macassa	600
McLeod Cockshutt	480
McVittie Graham	20
McWatters Gold	97
Minto	29½
Mining Corp.	240
Morris Kirkland	75
Nipissing	245
Noranda	7400
O'Brien Gold	880
Pamour Porcupine	360
Paymaster	117
Perron Gold	170
Pickle Crow	675
Pioneer Gold	645
Premier Gold	325
Prospectors Airways	136
Red Lake Gold Shore	170
Read Authier	415
Reno Gold	138
Royalite	3200
San Antonio	201
Sherritt Gordon	256
Siscoe	450
Sladen Malartic	115
St. Anthony	17
Stadacona	76
Sudbury Basin	600
Sullivan	210
Sylvanite	338
Teck Hughes	505
Thompson Cadillac	76
Ventures	311
Waite Amulet	223
Wayside	7⅛
Wright Hargreaves	790
Ymir Yankee Girl	33

INDUSTRIALS CLOSE STRONG

Canadian Press

Toronto, Nov. 17.—Another 100,000 share day on the Toronto industrial share market was marked today by a strong advance.

Twenty stocks sold at new high prices, including both big metals, Nickel and Smelters, the Massey-Harris stocks and several steels that rumor still associates with the expected distribution of munition orders in Canada.

Both Canadian Car and Foundry issues sold at new highs, the common at a gain of 1½ to 17½ and the preferred up nearly two points United Steel, Dominion Bridge, National Steel Car and Hamilton Bridge all established new peaks.

International Nickel hit 65½, up nearly a point. Consolidated Smelters at 79 was up more than a point. Walkers' common advanced to 49, up about ¾, and Distillers-Seagrams held about steady.

C.P.R. and Brazilian did better.

(By A. E. Ames & Co.)

	Bid	Asked
Bell Telephone	154	154½
Brazilian T. L. and P.	18¼	18⅜
B.A. Oil	23⅝	24
B.C. Power A	35⅞	36¼
Canada Cement	14¼	14⅜
Do. pfd.	98	98½
Canadian Pacific	14½	14⅝
Consolidated M. and S.	78⅝	78⅞
Ford A	25⅜	25½
Gypsum, Lime and Alab.	13¼	
Imperial Oil	23⅛	23¼
Imperial Tobacco	14	14⅛
Inter. Petroleum	37½	37⅝
McColl Frontenac	14⅜	14½
Do. pfd.	102¼	102½
Montreal Power com	34⅞	35
Shawinigan W. and P.	27⅛	27⅜
Bank of Montreal	210	
Royal Bank	192	193

PARIS EXCHANGE

Paris, Nov. 17.—Three per cent Rentes, 79 francs 50 centimes; 4½ per cent Rentes, 83.50.

Penny Mines Active On Vancouver Mart

Canadian Press

Vancouver, Nov. 17. — Oil stocks were weak in early dealings on the Vancouver Stock Exchange today, but managed to reduce their losses slightly as the session got under way.

Several oils closed with a strong tone, Pacalta leading with a two-cent advance at 12 after trading better than 25,000 shares. A.P. Consolidated was up the same amount at 21. C. and E. continued weaker, losing six cents at $1.96. Royalite was down fifty cents.

Mines were featured by activity in the penny stocks. Waterloo closed fractionally higher at 1⅛ cents after a turnover of 75,000 shares. Grandview traded 27,000 shares to close a cent higher.

In the senior issues, Pioneer recovered forty cents to close at $6.40. Total sales the session were 324,000 shares.

(By Mara, Bate & Co. Ltd.)

	Bid	Asked
MINES—		
B.C. Nickel	35	37
Big Missouri	53	54
Beaver Silver	2-4	2-6
Bralorne	825	840
Bridge River Con.	4	5
B.R.X.		11-4
Cariboo Gold	183	188
Congress		10
Dictator	3-1	4
Dentonia	12-6	13-4
Fairview Amal.	7-6	8-4
Fawn		65
Federal	3-4	4
Gold Belt	13	15
Gold Mount	12	12-4
Grange	2-6	3
Grull Whiskne	13	14
Hedley Amal.	14	15-4
Home Gold	2-7	3-2
Island Mount	126	130
Inter. Gold	8	8-4
Kootenay Belle	83-4	85
Mak Siccar	2-1	2-4
McGillivray Creek	18	21
Meridian	2-4	3
Minto	30-4	31
Morning Star	2-4	3
Nicola	10-2	11
Noble Five	4-6	5
Pend Oreille	147	150
Pilot Gold	4-1	4-4
Pioneer Gold	650	675
Porter Idaho	6	7
Premier Gold	323	325
Quesnelle Quartz	7	
Relief Arlington	34-4	36
Reno Gold	140	143
Reward	6-4	7
Sally	11	12-4
Salmon Gold	8	8-4
Sheep Creek	78	80
Silvercrest	4	5
Taylor Bridge	8	8-4
United Empire	2	2-4
Vanalta	9-6	10
Vidette	93	95
Viking	1-4	1-6
Waterloo	1	1-4
Waverley	⅝	1
Wayside	7	7-4
Wellington	1-4	1-6
Wesko	25-4	28
Whitewater	4-6	5-4
Ymir Yankee Girl	35	
OILS—		
A.P. Con.		20
Amalgamated	7-4	
British Dominion	18	21
C. and E.	196	199
Calmont	32-4	33
Commonwealth	18	20
Crow's Nest	7-4	8
Dalhousie Oil	78	85
Freehold	9	9-4
Hargal	22	24
Home Oil	118	120
Highwood Sarcee	13-4	15
McDougall Segur	15-4	16
Madison	3	3-2
Mar Jon	14	15
Mill City	10	
Mercury Oil	14	14-4
Merland	12	14
Model Oil	35	40
Nordon	14	15
Okalta com.	65	69
Pacalta	12	13
Ranchmen's	35	41
Royalite	32	39-4
Wellington		8
Sooner		25
United Oil	13	14
Vulcan	85	88
MISCELLANEOUS—		
Capital Estates	825	900
Coast Breweries	13-6	14
Inter. Coal and Coke	21	22

Vancouver, Nov. 17.—Stock sales this forenoon on the Vancouver stock exchange were:

Listed Oils

Amalgamated—3,000 at .07½.
A.P. Con.—300 at .20, 1,000 at .21.
C. and E.—870 at 1.87, 1,000 at 1.88, 100 at 1.90, 100 at 1.94, 750 at 1.95, 100 at 1.96, 425 at 1.97, 5 at 2.00.
Commonwealth—200 at .18, 400 at .19, 2,000 at .20.
Hargal—1,400 at .21.
Home—100 at 1.18.
McDougall Segur—10 at .14, 1,500 at .15½.
McLeod—20 at .50.
Model—1,700 at .37.
Vanalta—1,000 at .09½, 1,000 at .09¾.

Curb Oils

Anaconda—5,000 at .07, 2,500 at .07¼.
Baltic—2,000 at .04.
Calmont—25 at .30, 2,700 at .31, 1,600 at .32, 500 at .32½, 3,000 at .33.
Devenish—500 at .05.
Freehold—2,000 at .08¾, 1,000 at .09.
Madison—1,000 at .03, 1,000 at .03¼, 2,000 at .03½.
Mar Jon—2,300 at .14.
Mercury—1,000 at .14, 1,000 at .14¼.
Nordon—1,000 at .14.
Okalta—6,500 at .60, 500 at .62, 1,000 at .63, 1,050 at .64, 1,000 at .64 (b-60), 5,400 at .65, 1,000 at .66, 300 at .67, 250 at .68, 1,700 at .69.
Pacalta—1,600 at .09¾, 8,000 at .10, 2,000 at .10¼, 3,500 at .10½, 1,000 at .10¾, 2,500 at .11, 2,000 at .11¼, 2,300 at .11½, 3,000 at .12.
Royalite—50 at 33.50.
United—2,400 at .13, 1,000 at .13¼.
Vulcan—100 at .80, 1,300 at .85.

Listed Mines

Big Missouri—25 at .50, 500 at .52, 500 at .53.
Bralorne—150 at 8.30, 60 at 8.35.
B.R.X.—1,000 at .10.
Cariboo—300 at 1.85.
Dentonia—1,000 at .13½.
Island Mount—100 at 1.25, 300 at 1.28.
Inter. C. and S.—500 at .21.
Minto—1,500 at .29½, 2,700 at .30, 600 at .31.
Pioneer—460 at 6.25, 550 at 6.35, 80 at 6.40, 25 at 6.45, 50 at 6.50, 50 at 6.60.
Premier—40 at 3.20, 400 at 3.21, 500 at 3.23, 350 at 3.25.
Reeves McDonald—100 at .15.
Reno—420 at 1.40.
Vidette—2,200 at .93, 500 at .95.
Wayside—500 at .06¾, 1,000 at .07, 1,700 at .07¼.

Curb Mines

B.C. Nickel—1,200 at .34, 500 at .35, 500 at .36½, 200 at .36.
Cork Province—1,000 at .00½.
Federal—1,000 at .03½, 1,500 at .04.
Georgia River—6,000 at .01½.
Gold Mount—100 at .12.
Grandview—500 at .07, 3,000 at .07¼, 5,500 at .07¾, 18,000 at .08.
Grange—4,500 at .03, 12,000 at .03¼.
Grull Whiskne—3,000 at .13½.
Lucky Jim—1,000 at .02¾.
Marmot Metals—2,000 at .00⅝.
Meridian—300 at .02½.
Nicola—6,000 at .10½.
Noble Five—6,000 at .04¾, 3,500 at .05.
Pend Oreille—400 at 1.46, 300 at 1.48, 2,150 at 1.50.
Porter Idaho—2,000 at .06½.
Reliance—17,000 at .03.
Relief Arlington—1,200 at .35.
Reward—2,000 at .06½.
Silversmith—5,000 at .01¾.
Standard Silver—1,000 at .42.
United Empire—5,000 at .02.
Waterloo—72,000 at .01, 7,000 at .01¼.
Wesko—500 at .25, 500 at .25½, 4,500 at .26, 200 at .26½.
Whitewater—1,000 at .04¾, 1,000 at .05.
Ymir Yankee Girl—200 at .36.

Vancouver, Nov. 17.—Stock sales yesterday afternoon on the Vancouver Stock exchange were:

Listed Oils

Amalgamated—100 at .07½.
A.P. Con.—60 at .18, 500 at .20.
C. and E.—2,210 at 2.00, 950 at 2.02, 100 at 2.03.
Commonwealth—800 at .20.
Hargal—200 at .23.
Home—300 at 1.22, 200 at 1.23, 100 at 1.25.
McDougall Segur—500 at .15, 3,000 at .15¼, 1,000 at .15½.
Vanalta—500 at .09, 500 at .09½.

Curb Oils

Anaconda—7,000 at .07½.
Calmont—1,400 at .31, 1,000 at .31½, 1,800 at .32, 100 at .34.
Dalhousie—900 at .80.
Freehold—1,000 at .09¼, 1,000 at .09½.
Highwood—2,000 at .15.
Madison—3,600 at .03½.
Mercury—600 at .14.
Okalta—1,000 at .65, 1,800 at .66, 1,200 at .67, 1,600 at .68, 1,000 at .69, 2,900 at .70, 1,000 at .72.
Pacalta—1,000 at .09⅞, 26,800 at .10.
Royalite—70 at 33.00, 30 at 33.25, 5 at 33.50.
United—500 at .12½, 1,300 at .13, 500 at .13½, 500 at .14.
Vulcan—900 at .85, 200 at .86, 100 at .87.

Listed Mines

Big Missouri—100 at .53.
Bralorne—65 at 8.35, 125 at 8.40, 100 at 8.45.
Gold Belt—500 at .12½.
Island Mount—1,900 at 1.25.
Mak Siccar—1,000 at .02¼.
Minto—1,500 at .29, 200 at .29¼.
Morning Star—1,000 at .02⅞.
Pioneer—50 at 6.05, 30 at 6.10.
Sheep Creek—100 at .79.

Futures Steady On Winnipeg List

Canadian Press

Winnipeg, Nov. 17.—Futures prices were steady on the Winnipeg Grain Exchange today, coincident with unconfirmed reports France was in the market for wheat. Values closed ¼ cent lower to ⅛ cent higher, November at $1.08¾, December $1.06¼, May $1.08 and July $1.06½ to $1.06⅝.

Trading throughout the session was quiet. Export sales of approximately 300,000 bushels of Canadian wheat sufficed to absorb without difficulty scattered selling that filtered into the pit. For most of the day prices held close to their previous closing levels.

Helpful locally were unconfirmed reports that France was bidding for Jugoslavian wheat. This was interpreted as bullish. France, it was indicated, would not this year be an exporter of wheat.

Liverpool closed unchanged to ⅝d higher, while ⅜-cent gains were boarded at Buenos Aires. Steadiness prevailed at Chicago.

Brisk demand for durum wheats developed in the cash grains section. Rye again featured coarse grains.

(By H. A. Humber Ltd.)

Wheat—	P. Clo.	Open	High	Low	Close
Dec.	106-5	106-4	106-7	106	106-2
May	108	108-4	108-5	107-6	108
Nov.	109	109	109-5	108-5	108-6
July	106-4	106-6	107-1	106-3	106-5
Oats—					
Dec.	45-3	45-2	45-4	45	45-3
May	45-4	45-3	45-6	45-2	45-6
July	44-1	44-4	44-5	44-2	44-4
Rye—					
Dec.	76-5	77-2	78	77	78
May	75-3	75-7	77	75-6	76-7
Barley—					
Dec.	61-5	61-7	62-3	61-3	62-2
May	58-7	59-3	60	59-1	59
July	57-7	58-4	59	57-5	58-3

Cash Grain Close

Wheat—1 hard, 109; 1 northern, 108⅛; 2, 107⅛; 3, 105; 4, 102½; 5, 97⅝; 6, 93⅝; feed, 75⅝; track, 107¼. Amber Durum—1, 123¾; 2, 115⅝; 3, 106⅝; 4, 102⅝; track, 119¼. Arw.—1, 98⅝; 2, 98⅝; 3, 93⅝. Garnet—1, 110; 2, 103½.

Oats—2 cw., 46¼; 3, 44⅝; ex. 1 feed, 44⅝; 1 feed, 43⅝; 2, 41⅝; 3, 38⅝; track, 45⅝.

Barley—2 row., 70; 6, 85; 3 cw., 62⅛; 4, 60; 5, 59½; 6, 57½; track, 62.

Rye—1 cw., 77⅝; 2, 77⅝; 3, 76; rej. 2, 71; 4 cw., 70½; track, 78.

Flax—1 nwc., 160¼; 2 cw., 155⅛; 3, 148⅛; 4, 140½; track, 160⅝.

INDEMNITIES FOR WEDNESDAY

(By H. A. Humber Ltd.)

Winnipeg

	Bid	Offer
Wheat—		
December	105-6	107
May	107-4	108-5
Oats—		
December	45-3	..
May	45-6	..
Rye—		
December	77-1	79-4
May	76	78
Barley—		
December	61-4	62-3
May	59-3	60-1

Associated Press

Chicago, Nov. 17.—Smashing of high prices records for grains took place late today, as well as early.

Corn climbed 2⅜ cents a bushel and soy beans 4 cents, the extreme permissible limit. Expansion of speculative buying interest was a feature, especially as to corn, with reports numerous that the corn crop in many sections is turning out more poorly than expected.

Corn closed strong, 1⅜ to 2⅜ above yesterday's finish, December 1.05⅞ to 106, May, new 99 to 99⅛; wheat irregular, 1½ off to ⅛ up, December 1.18¼ to 118⅜, May 1.15½ to 1.15⅝; oats ¾ to 1⅛ advanced, and provisions showing 5 to 25 cents gain.

(By H. A. Humber Ltd.)

Wheat—	P. Clo.	Open	High	Low	Close
Dec.	118-2	118-5	118-5	117-5	118-3
May	115-5	115-5	115-7	115	115-5
July	102-7	103	103	101-7	102-4
Corn—					
Dec.	103-6	104-1	106	103-7	106
May	97-1	97-2	99-2	97-1	99-1
July	93-6	94	96	93-7	96
Oats—					
Dec.	44-1	44-1	45-2	44-1	45-2
May	43-5	43-6	44-5	43-5	44-4
July	40-2	40-4	41-5	40-4	41-3
Rye—					
Dec.	..	93	93-7	92-5	93-7
May	..	89-2	90-3	89	90-2
July	..	83-2	83-5	82-6	83-2

LIVERPOOL

Liverpool, Nov. 17.—Today's per-bushel wheat quotations, c.i.f. Liverpool, in Canadian funds at current sterling exchange rate of $4.88 as supplied by Broomhall. Shipment November:

	Today	Yest.
No. 1 Man. nor., Vancouver	.125	124¼
No. 2 Man. nor., Atlantic	.123⅛	122⅝
Danubian	..	107½
Argentine, Rosafe (Jan.-Feb.)	106	106⅝
West Australia, afloat	119⅝	121⅛
Australia, new crop (Dec.)	117⅞	118⅛
Indian, choice Karachi	115⅝	117⅞

LONDON MARKET

London, Nov. 17.—The stock market was active and firm today with oil stocks in good demand, especially Royal Dutch and Shell Union, which were purchased on rumors that larger dividend payments would be announced.

Steel, tobacco and brewing issues sold higher and other industrials were also strong. Mining shares, trans-Atlantics and home rails moved upward. Foreign bonds and gilt-edged securities held steady.

BAR GOLD

Montreal, Nov. 17.—Bar gold in London unchanged at $34.74 an ounce in Canadian funds; 142s 4d in British. The fixed $35 Washington price amounted to $34.96 in Canadian.

London, Nov. 17.—Bar gold advanced ½d to 142s 4d. (Sterling price equivalent to $34.80.)

LONDON METALS

London, Nov. 17.—Closing: Copper, standard, spot, £43 15s; future, £44 2s 6d. Electrolytic, spot, bid £48; asked, £48 10s. Tin, spot, £234 15s; future, £232 15s. Lead, spot, £21 6s 3d; future, £21 5s. Zinc, spot, £15 18s 9d; future, £16 3s 9d.

BAR SILVER

London, Nov. 17.—Bar silver, steadier; 3/16 higher at 21¼d.

New York, Nov. 17.—Bar silver, steady and unchanged at 45½.

U.S. DOLLAR IN LONDON

London, Nov. 17.—Commercial buying boosted the United States dollar ½ in the foreign exchange market today, where it closed at $4.88½ to the pound. The overnight New York rate was $4.89.

The French franc finished unchanged again at 105.15 francs to the pound.

Wayside—2,800 at .06½, 1,000 at .06¾, 2,000 at .07, 1,000 at .07¼.

Curb Mines

Congress—2,000 at .09, 1,000 at .09¼, 1,000 at .09½.
Fairview—1,000 at .08.
Grandview—400 at .06½.
Grange—1,000 at .03¼.
Grull Whiskne—500 at .13½.
Nicola—500 at .10½.
Noble Five—3,000 at .04½.
Pend Oreille—30 at 1.30, 100 at 1.37, 400 at 1.38, 600 at 1.39.
Pilot—1,000 at .04½.
Reliance—500 at .03.
Relief Arlington—200 at .35.
Wesko—1,000 at .26, 2,000 at .26¼.

Industrials

Coast Breweries—25 at 13.75, 75 at 13.95.
U.D.L.—1,000 at 1.05, 50 at 1.10.

INDUSTRIAL BONDS GAIN

Associated Press

New York, Nov. 17.—Convertible industrial lines held the bond market spotlight today with another series of sharp advances. Topped by an early run-up of more than 6 points in Allis Chalmers 4s.

United States Governments showed uneven movements, with moderate loses in Treasury 3s, 3¼s and 3¾s offset by gains of 1-32nd to 3-32nds in the 2¾s Federal Farm 3s and Home Owners Loan Corporation 3s.

FOREIGN

(By Burns & Wainwright Ltd.)

	New York Bid	Asked
Australia 5% 1957	110.50	111.00
Belgium 6% 1955	105.375	105.875
Bogota 8% 1945	15.25	15.75
Denmark 5½% 1955	101.00	101.50
French 7½% 1941	136.75	137.25
German Gov't. 7% 1949	31.875	32.375
Italy 7% 1951	81.75	82.25
Japan 6½% 1954	99.50	100.00
Minas Geraes 6½% 1959	19.00	19.50
Norway 6% 1944	107.625	108.125
Queensland 6% 1947	112.75	113.25
Rome 6½% 1952	68.125	68.625

CORPORATION BONDS

(By Burns & Wainwright Ltd.)

	Bid	Asked
Public Utilities—		
B.C. Power 5½% 1960	104.75	106.25
B.C. Electric 6% pfd.	106.50	107.75
B.C. Telephone 6% pfd.	108.00	109.75
Beauharnois Power 5% 1973	45.75	47.00
C.P.R. 3½% 1951	99.00	100.25
C.N. Power 5% 1953	103.25	104.50
Gatineau Power 5% 1956	101.25	102.25
Shawinigan 4% 1961	99.50	100.50
Winnipeg Elec. A 4% 1965	76.00	77.25
Do. B	66.00	66.75
Industrials—		
Canada Steamships 6% 1941	56.25	57.75
Canada Cement 4½% 1951	103.25	105.25
Famous Players 4½% 1951	98.75	100.25
Federal Grain 6% 1949	98.00	101.50
McColl Frontenac 6% 1949	104.25	106.25
Massey Harris 5% 1947	92.00	93.25
Simpsons Ltd. 4½% 1949	98.50	100.00
United Securities 5½% 1952	82.25	83.50

PROVINCIAL AND MUNICIPALS

(By Burns & Wainwright Ltd.)

	Bid	Asked
British Columbia 4% 1957	88.25	90.75
Do. 4½% 1953	93.00	94.50
Do. 5 % 1953	94.75	96.75
Do. 5½% 1945	96.75	98.75
Do. 6 % 1947	98.00	99.50
Manitoba 4% 1957	89.25	90.75
Do. 4½% 1960	89.75	91.75
Do. 5½% 1958	94.25	96.75
Do. 6 % 1947	97.25	99.25
Ontario 4% 1966	106.50	108.50
Do. 4½% 1965	113.50	116.00
Do. 5 % 1948	113.75	115.50
Do. 5½% 1946	114.50	116.25
Quebec 3% 1951	97.75	99.25
Do. 4½% 1963	112.50	115.50
Saskatchewan 4% 1954	76.25	78.25
Do. 4½% 1951	83.75	85.75
Do. 5 % 1958	84.75	86.75
Do. 5½% 1952	89.75	91.75
Do. 6 % 1952	92.25	93.75
Fort William 4½% 1957	97.50	100.50
Montreal 5% 1945	103.00	105.00
Point Grey 5½% 1940	94.00	97.00
Quebec 5% 1953	104.00	106.00
Richmond 5% 1954	98.75	101.75
Toronto Harbor 4½% 1953	104.50	106.50
Vancouver 5% 1970	84.00	87.00
Winnipeg 4½% 1961	96.50	99.50

DOMINION

(By A. E. Ames & Co. Ltd.)

	Bid	Asked
3 % 1955	100⅝	101.00
5½% 1937	104⅛	104⅝
4½% 1940	109½	110.00
5 % 1941	113⅝	114.00
5 % 1943	114⅝	115.00
4½% 1944	112⅝	113⅛
4 % 1945	109½	109⅞
4½% 1946	112⅝	113⅛
3¾% 1949	105⅜	105⅞
4 % 1952	108⅝	109.00
3¾% 1966	101½	101⅞
4½% 1958	112¼	112⅝
4½% 1959	112⅛	112⅝
3 % Perp. bonds	96⅝	97⅛
G.T.P. 3% 1962	100⅝	101⅛
Do. 4 % 1962	108⅛	
C.N.R. 3% 1944	103⅛	
Do. 3% 1953	100.00	100⅛
C.No.R. 3½% 1958	101.00	
C.N.R. 4½% 1951	115.00	115½
Do. 4½% 1957	114¼	114⅝
Do. 4¾% 1955	117⅛	118.00
Do. 5 % 1954	118.00	118⅛
Do. 5 % 1969	118.00	118⅝
Do. 5 % 1969	119½	120.00

NEW YORK METALS

New York, Nov. 17.—Copper, steady. Electrolytic, spot and future, 10.50; export, 10.55.

Tin, firmer; spot and nearby, 51.75 to 51.87½; future, 51.37½ to 51.50.

Lead, steady; spot, New York, 5.20 to 5.25; East St. Louis, 5.05.

Zinc, strong; East St. Louis, spot and future, 5.05.

NEW YORK CURB

(By H. A. Humber Ltd.)

	Close
American Cyanide B	38⅝
American Super Power	2¼
American Gas Electric	38⅞
Associated Gas Electric	3⅝
Brazilian Traction	18¼
Cities Service	3⅞
Electric Bond and Share	20¼
Ford A	25
Ford, England	8⅝
Hudson Bay	30¼
Humble Oil	68½
Inter. Petroleum	37⅝
Imperial Oil	23
Newmont Mining	108
Pioneer Gold	6¼
Standard Oil, Kentucky	22
American Aluminum	138½
United Gas Electric	7¼
United P. and L. A	5⅝
Niagara Hudson Power	15⅜
Distillers, England	28⅜
Gulf Oil	108½
Atlas Corp.	15⅛
Canadian Marconi	2
Fisk Rubber	9
Creo. Petroleum	30⅝
Cord Corp.	5⅛
Lake Shore	62¼
Teck Hughes	5
Hecla Mining	18
Wright Hargreaves	7⅝
Sunshine Mining	20½
Segal Lock	3⅛
Premier Gold	3⅛
Louisiana Land Exp.	12⅝

J. P. Morgan Returns to U.S.

Associated Press

New York, Nov. 17.—J. P. Morgan returned home today from a long vacation in England and Scotland, and successfully met a barrage of questions on subjects ranging anywhere from the state of his health to the Roosevelt landslide.

Before anybody could ask him a question, Mr. Morgan announced:

"I'm not going to say anything about anything."

"Well, how are you feeling?" he was asked.

"I'm feeling fine, thank you."

He appeared to have recovered completely from the illness with which he was stricken last spring He seemed to be in good spirits.

"How old are you, Mr. Morgan" was the next question.

"I'm sixty-nne years old."

"We assume you're going back to your office."

"Well, you may assume it if you want to. I'll probably be doing the usual things."

A. E. AMES & CO.
LIMITED
INVESTMENT SECURITIES
MONTREAL NEW YORK VANCOUVER TORONTO WINNIPEG LONDON, ENGLAND
801-315 Belmont House Telephones E 4171-2-3

B. C. POWER CORPORATION BONDS
BOUGHT—SOLD—QUOTED
BURNS & WAINWRIGHT LTD.
415-6-7 Central Building Telephone Garden 8157-8

Dollar Declines On N.Y. Market

Canadian Press

New York, Nov. 17.—Today's closing dealings on the foreign exchange market was marked by a downward fluctuation in leading currencies.

Canadian dollars declined 1-64 per cent at 100 7-64 cents in terms of United States money. Pounds sterling and French francs were off 5-16 cent at $4.88 11-16 and .01 cent at 4.64⅛ cents, respectively.

CALGARY LIVESTOCK

Calgary, Nov. 17. (Canadian Press).—Receipts, Monday, cattle 145; calves 81; hogs 346; sheep 59. Tuesday, to noon, cattle 139; calves 47; hogs 110.

Cattle steady; good butcher steers 4.00; heifers 2.75-3.00; good light veal calves 3.00.

No hog sales; selects 7.25-7.35; bacons 6.75-6.85; butchers 6.25-6.35.

VANCOUVER WHEAT

Vancouver, Nov. 17.—Vancouver wheat cash prices:

	Straight	Tough
No. 1 hard	110⅛	108⅛
No. 1 northern	108⅛	106⅛
No. 2 northern	107	105
No. 3 northern	102½	99⅝
No. 4 northern	101½	98⅝
No. 5 wheat	98	95¼
No. 6 wheat	92	89¼
Feed	82	79¼

Today's Crossword Puzzle

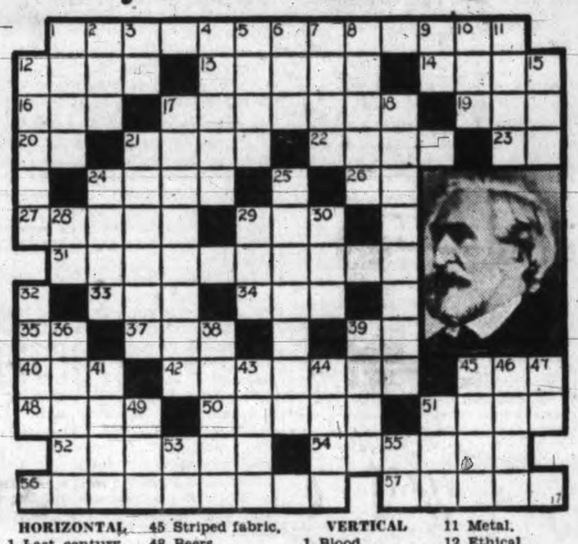

HORIZONTAL
1 Last century musician.
12 Card game term.
13 To make fabric.
14 Epilepsy symptom.
16 Native metal.
17 Snake.
19 Marsh.
20 Musical note.
21 Everything that grows.
22 Variety of carnelian.
23 Northeast.
24 Corded cloths.
26 Note in scale.
27 Dens.
29 Knock.
31 To absorb.
33 X.
34 Ancient.
35 Provided.
37 Hardened.
39 You and I.
40 Pup.
42 Greeted.
45 Striped fabric.
48 Beers.
50 Puzzler.
51 Brought up.
52 Ketones.
54 A particular.
56 He was a —— of many operas (pl.).
57 —— was his native land.

VERTICAL
1 Blood.
2 Anger.
3 Musical note.
4 Pitchers.
5 Saucy.
6 Soft food.
7 Nights before.
8 Mercenary.
9 Sun god.
10 To name.
11 Metal.
12 Ethical.
15 Epoch.
17 Poisons.
18 Made a journey.
21 Rimes.
24 To scratch.
25 Hammer in the ear.
28 Lava.
29 Stream.
30 Small tablet.
32 His famous opera, ——.
36 Leaf of a book.
38 Insulates.
39 Existed.
41 Microbe.
43 Opposite of win.
44 Scatters.
45 Melody.
46 Gong.
47 Paid publicity.
49 Anything steeped.
51 Baseball stick.
53 Negative.
55 Musical note.

Answer to Previous Puzzle

"Yes, you know everything has to be sold, and the family will have to bid in anything they want. I am going, as I want those old candlesticks. Poor Henry never made a Will—was always putting it off—and now everything has to be sold."

Don't be like Henry. Make a Will at once. Even the simplest form of Will could have averted this awkward situation.

Consult our officers when planning your Will—their wide experience will help you.

Ask for a copy of our Booklet "Practical Hints on Making Your Will".

THE ROYAL TRUST CO
EXECUTORS TRUSTEES

1202 Government St. Victoria
Manager F. E. Winslow

Mr. And Mrs.

Bringing Up Father

Boots And Her Buddies

Alley Oop

Ella Cinders

The Gumps

Tarzan And the Leopard Men

Old Timer shrank back in shocked surprise as the taloned beats encircled him. "You promised to help me escape," he whispered bitterly to Bobolo. "Have patience," replied the Leopard Man sub-chief; "I must take you to the temple. Then I help you get away."

Tarzan, who had been following through the secret passage, stood now within a few yards of this savage band. By a bold stroke he might be able to pluck Old Timer from their midst; but he was more interested in trailing the Leopard Man to their mysterious temple.

The white captive was flung rudely into a canoe and the paddlers took their places. The others launched a flotilla of small craft. The ghostly river procession began. To Old Timer these savages were so many Charons, conveying him across the River Styx to Hell.

There was no trail here, so the ape-man and Nkima took to the trees, guiding their progress by the sound of the paddles. After a long time the sound ceased. Across an expanse of calm water, Tarzan saw the island temple—mysterious, forbidding Mecca of Monsters!

Dorothy Dix's Letter Box

DEAR MISS DIX—I believe that parents should absolutely guide their children in the choice of a career and I am adamant in my decision that nothing shall interfere with my own plans for my daughter, to whom I have given the best of care and upbringing. Very few children really know what they want to do. For instance, my daughter at the age of sixteen aspired to the stage because her best friend wanted to be an actress. Then, later, another friend enthused her about being an artist. Still another wanted her to be a reporter. Another a nurse. And each one in turn had a temporary influence upon her. So who is better suited to choose a career for a child than the mother who knows her child's every failing, every good point, or the child herself who hardly understands her own needs? A READER.

Answer—A mother has a right to influence her child, but not to dominate her. She has a right to guide her child into the path she is best fitted to follow, but she has no right to force the child into it against her strong disinclination. Every child has a right to its own life and to live it in its own way, provided it does no harm to anyone else, and no mother has the right to take this away from it and make it conform to her pattern.

I fully agree with you that parents should help their children to decide on their careers and that they are, or at least they should be, better fitted than anyone else to steer them in the right directions because they have had the children under observation ever since their birth and should know in what directions their bents lie.

It is quite true that when most boys and girls have to decide on their life work they are utterly bewildered and have no idea of what they are fitted for. They are too young and ignorant to be able to form any estimate of their own capacities, or even their own likes and dislikes. It is then that the parents should be able, out of their lifelong study of their children, to advise Mary to take up domestic science because she is of a domestic turn of mind, or Julia to prepare herself to be a teacher or a librarian because she is a born student, or John to go into something in which his mechanical talents will have play, or Tom to be a salesman because he has the gift of personality.

It is amazing how few parents are able to do this, and how many fathers and mothers can be with a child twenty years and never even notice whether it is deft with its fingers or awkward; whether it is good at figures or bad; whether it makes a good trade of its jackknife or gets cheated. In the generality of cases, unless a child has some overwhelming talent that knocks his parents over, they apparently never notice its individual traits of character.

It would be all to the good if the parents followed the child's lead in choosing its career for it, but the trouble comes when they want to make the child what they want him to be instead of what nature intended him to be. Many a man is a failure in life because his father forced him to be a doctor or a lawyer or a merchant when he wanted to be a farmer or a mechanic or a sailor. Many a girl's life is made a burden to her by her mother trying to make a society girl out of her, or a musician or a writer, when her gifts were for something entirely different. And she was miserable trying to do what she couldn't do, but that mother was determined she should do.

Of course, when mothers arrogate to themselves the right to decide their daughters' lives for them they do it with the best of motives. They really believe that they possess supernatural wisdom and that "mother always knows best," but this is not true. Mother doesn't always know best, because she isn't the girl and can't enter into her thoughts and desires. She is a different personality and what might suit her may not suit daughter at all.

There are no more disastrous careers than the ones mothers wished on their daughters, and no more unhappy marriages than the ones in which mother picked out the husbands. For in the end children have to choose their own way of life, and all that mother can do is to stand on the sidelines and cheer them on.

* * * * *

DEAR MISS DIX—I have a sister, thirty-four years old; a good-looking business woman, earns a nice salary, dresses well, has a car and a bank account. She is the very neatest and most orderly person in the world and the most systematic. A man of her own age wants to marry her. He is a widower with four children who do not know what it means to mind any one. He has no property, no system, never knows where any of his belongings are, always hunting for his golf clubs, pipes, cigarettes, etc. He tells my sister that he needs a woman like her to bring up his children. Should she marry him? MISS T. J.

Answer—Not unless she feels a call to martyrdom. Such a marriage wouldn't have a ghost of a show of being a success, because there are no people more antagonistic to each other or who get more on each other's nerves than the orderly and the disorderly.

A slovenly husband and a neat wife never understand each other and are never able to adjust their different points of view. The man can't see why his wife is forever sweeping and scrubbing, and why she raises a row about newspapers and cigarette ashes being scattered over the floor and clothes left where they fell and soiled towels never being put in the locker. He thinks she is nagging when she reminds him to hang up his coat and not to muss up the sofa pillows.

And to the woman the man who is a scatterer is a perpetual thorn in the flesh. His ways aggravate her beyond endurance and his shiftlessness is a bone of contention between them. He just seems no-account to her.

The mud tracked in on the floor has become the mud slinging in many a divorce case. A big fault one can forgive easier than the little habits that are continual pinpricks that keep one raw. And so it is a dangerous thing for people to marry whose personal idiosyncracies differ.

And another reason why this would be a dangerous marriage is the children. Being a stepmother is the hardest job that any woman ever tackles and no one save a woman with an overwhelming maternal complex should undertake it. To marry a man with four undisciplined children is to let oneself into purgatory.

DOROTHY DIX.

(Copyright, 1936)

Uncle Wiggily Down the Hole

By HOWARD R. GARIS

"Oh! Oh! Oh!" cried Jingle, the little rabbit girl. "Oh, Daddy! Oh! Oh!"

"That's five 'Ohs' and quite enough," said Mr. Longears as he took off his red coat and put it on a bush near the ring hole. "In fact, it's more than enough. Why are you crying 'Oh' so much, Jingle my dear?"

"I don't want you to go down the hole after my ring," said Jingle. "Never mind the ring. Let it go. Maybe Santa Claus will bring me another this Christmas. I'd rather lose the ring than lose you."

"Oh, you aren't going to lose me," laughed Mr. Longears. "I'm not so easily lost."

"You can't tell what will happen when you go down the ring hole," said Jingle, her eyes still half full of tears she had shed. Some of the tears were for the lovely gold and diamond ring she had lost coming home from school. The other tears were for her daddy, when he said he thought she had dropped the ring down a hole beneath the leaves.

GOING TO GET IT

"And I'm going down the hole and get your ring," said Mr. Longears. That's why he had taken off his coat to hang on a bush.

"But you can't get down in that hole. It's too little," said Jingle. "It's hardly large enough for my ring to slip down in. How can you get down it?"

"I can't, with the hole the size it is," said Mr. Longears, who was what is known as a practical rabbit. "But I can dig the hole larger."

"Oh, I didn't think of that," said Jingle and she at once took half her handkerchief and dried half her tears. The half she dried were those tears she had cried when she was afraid her father would go down the little ring hole, get stuck perhaps and she might never see him again. So she dried those tears. The others she left wet.

Having taken off his coat and rolled up his sleeves, Mr. Longears got ready for what was to happen next. He had just started to dig around the edges of the little hole, to make it large enough for him to crawl into when, all of a sudden, Jingle cried:

"Daddy! Daddy! Stop!"

"What's the matter?" asked Mr. Longears. "Have you found your lost ring, Jingle?"

"Oh, nothing as jolly as that," said the little rabbit girl, keeping the other half of her handkerchief dry to wipe away the other tears when her ring was found. "But I just happened to think of something, Daddy."

"What is it?" asked Mr. Longears, leaning over the edge of the hole to look down in it with one eye. The hole wasn't large enough for him to look down in it with both eyes at once. "What is it, Jingle?"

"I just happened to think," said Jingle, "that if you started digging around the edges of the hole at the top my ring will keep on dropping down as fast as you dig, for it's at the bottom of the hole. So, Daddy ——"

"I hope, Jingle," said Mr. Longears as kindly as he could, "you don't expect me to begin digging at the bottom of the hole. All holes must be dug, or made larger, starting at the top and working down. Now I am a good hole digger. So watch me."

Mr. Longears began digging very fast, and almost before Jingle could count three her father had made the hole large enough so he could get down in it.

And then something very queer happened. I'll tell you about it in the next story, which will be about Uncle Wiggily's strange adventure. But please don't let the roller skates run over the rubber ball and make it flat like a pancake.

(Copyright, 1936, by H. R. Garis)

KEATING

The Ladies' Aid Society of the South Saanich United Church held their monthly meeting at the home of Mrs. D. H. Heyer last Thursday afternoon, Miss L. Deering presiding.

Arrangements were made to hold a Christmas bazaar and silver tea in the parlor of South Saanich United Church, on Tuesday, November 24, from 3 to 5 o'clock.

A lantern lecture showing pictures of Spain will be given in the evening by Rev. A. Roddan of Vancouver.

The next monthly meeting will take the form of a Christmas social.

South Saanich Women's Institute will hold a wool bee in the Temperance Hall, on Wednesday, November 18.

FOG LIGHTS

See in the fog with the new type Fog Light, with the scientifically developed black-capped bulb.

ONLY $7.95

JAMESON MOTORS LIMITED

G 1161 740 Broughton Street

B. T. Chappell To Winnipeg

Winnipeg, November 17.—B. T. Chappell, general superintendent of the British Columbia division of the Canadian National Railways, with headquarters at Vancouver, for the last few years has been appointed general superintendent of the Manitoba district, with headquarters at Winnipeg.

W. T. Moodie, general superintendent at North Bay, has been named to fill Mr. Chappell's place.

W. R. Devenish, general superintendent of the Manitoba district, is appointed general superintendent of transportation for the western region, with headquarters at Winnipeg.

W. L. Munro, general superintendent of the Alaska district, has been named to be general superintendent of the Saskatchewan district, with headquarters at Saskatoon, and W. C. Owens, general superintendent of the Saskatchewan district, has been appointed general superintendent of the Alberta district, with headquarters at Edmonton.

Sunrise and Sunset

Time of sunrise and sunset (Pacific standard time) at Victoria, B.C., for the month of November, 1936.

Day	Sunrise Hour	Sunset Hour
17	7.24	4.32
18	7.26	4.31
19	7.27	4.30
20	7.28	4.29
21	7.29	4.29
22	7.31	4.28
23	7.33	4.27
24	7.34	4.26
25	7.35	4.25
26	7.37	4.24
27	7.38	4.24
28	7.39	4.23
29	7.41	4.22
30	7.42	4.22

Tide Table

NOVEMBER

Date	Time h.m.	Ht ft	Time h.m.	Ht ft.	Time h.m.	Ht ft.	Time h.m.	Ht ft.
17					13.44	8.9	23.18	1.6
18					14.04	8.4	23.50	1.8
19			9.41	8.4	13.22	8.3	14.20	8.4
20	0.38	2.8	9.50	8.3				
21	1.15	2.9	9.56	8.3				
22	1.55	3.7	10.05	8.3	17.00	6.1	20.03	6.3
23	2.35	4.6	10.16	8.6	17.30	5.0	22.49	6.1
24	3.10	5.5	10.34	8.8	18.10	3.8		
25	1.02	6.4	3.50	6.3	10.56	9.2	18.50	2.7
26					11.23	9.7		
27	4.44	7.7	6.03	7.6	11.55	10.0	20.14	0.8
28	5.25	8.2	7.15	8.1	12.30	10.2	20.56	0.3
29	6.08	8.5	8.17	8.3	13.04	10.1	21.38	0.2
30	6.48	8.7	9.20	8.6	13.40	9.8	22.23	0.3

The figures for height serve to distinguish high water from low water. Where blanks occur in the tables, the tide rises or falls continuously during three of the usual tidal periods.

The height is in feet and tenths of a foot, measured from the average level of lower low water.

Catarrh Causes Head Noises and Deafness.

Great European Remedy Opens up Clogged Nostrils and Relieves Catarrhal Deafness

Few people realize what a serious disease catarrh really is. If neglected, the damage it does is often irreparable. Deafness, lung troubles and head noises that drive the sufferer nearly frantic are frequently due to this insidious disease, whilst neglect of catarrh often makes its victim into a worn-out run-down catarrhal wreck. What is catarrh today may soon be something far more serious. It is more than a trifling ailment—more than a disgusting disease. It's a dangerous one. Unchecked it frequently destroys smell, taste and hearing, and slowly but surely undermines the general health.

If you have catarrh go to your druggist and get an ounce of Parmint (Double Strength). Take this home and add to it ½ pint of hot water and a little ordinary sugar. Take a tablespoonful four times a day.

Catarrh being a disease of the blood, the only possible way to relieve it is by treating the blood itself. Drive the catarrhal poisons from the system by treating the blood, and the disease itself must vanish. Parmint has proved successful in so many cases because it acts directly upon the blood and mucous membrane.

To be able to breathe freely, to hear plainly, smell, taste, and arise in the morning refreshed and strong, and with the head and throat free from phlegm, are conditions that make life worth living. For your own sake give Parmint a trial—and with your whole system crying for relief you should start the treatment now.

GERMAN SHIP BRINGS CARGO

Seattle Comes Here With Much Freight and Joins French Ship Wyoming

With close to 3,000 tons of European freight for local discharge, the German vessel Seattle, tied up alongside the Ogden Point piers from Vancouver this morning at 2.40 o'clock.

She will be here four or five days and will then return to mainland ports to load fruit for Europe.

At the Rithet piers discharge of a similar amount of cargo was proceeding from the French liner Wyoming, which docked early Saturday morning from Europe.

The Norwegian freighter Ravnaas is expected to clear Ogden Point this evening and proceed to sea, en route to the United Kingdom. She came here twice in recent days and loaded in excess of 1,500,000 feet of lumber.

The Greek freighter Rokos got away yesterday evening for Crofton and Comox, also bound for the United Kingdom.

The Temple Moat, following repairs in Esquimalt Harbor, passed the waterfront yesterday evening at 7.10 o'clock on her way to Nanaimo.

In just an hour yesterday afternoon, the Empress of Asia tied up at the Rithet piers, completed a fair amount of local business and got away to Vancouver. She was fast at 3.15 o'clock and an hour later was backing away for the mainland.

In that time about twenty-five passengers, with their baggage, had disembarked, passed through customs and immigration and were away to board the Ss. Princess Alice in the Inner Harbor for Seattle; a large consignment of mail had been brought ashore and 2,000 boxes of Japanese oranges, the first of the season, had been discharged.

The Ss. Salvage King went around to Esquimalt this morning for annual overhaul. She will return to her berth in the Inner Harbor in a few days.

Start Search For Colony

Titled Woman of London Reaches Nassau and Will Start Search for Her Island Utopia.

Associated Press

Nassau, Bahamas, Nov. 17.—Worldweary Lady Tyrell-Beck was expected here today in her search of a lonely island Utopia on which she, her husband and an American relative can escape from civilization — and the threat of another European war.

The trio's plans to establish a retreat on one of the hundreds of Bahaman coral cays became known Saturday in New York when Austin Beck of Swampscott, Mass., sailed for Nassau aboard the Ss. Munargo.

"Things are not sufficient to enjoy life in the United States," the thirty - seven - year - old insurance broker remarked as he told how he, Lady Tyrell-Beck and her husband, Lord Edwyn Tyrell-Beck, would buy an island and found a rustic colony for similarly afflicted souls.

Lady Tyrell-Beck, arriving on the Ss. Reina Del Pacifico, from London, will join her distant American kinsman here and together they will begin their search for a likely island upon which to set up their colony.

Coastwise Sailings

VICTORIA-VANCOUVER

Princess Charlotte leaves Victoria for Vancouver daily at 1.50 p.m.; arrives Vancouver 6.30 p.m.

Princess Alice leaves Vancouver daily for Victoria, 10.30 a.m.; arrives Victoria 2.30 p.m.

Princess Elizabeth or Princess Joan leaves Victoria daily at midnight, arriving Vancouver, 7 a.m.

VICTORIA-SEATTLE

Ss. Iroquois leaves Seattle daily at midnight; arrives Victoria, 8.35 a.m.; leaves Victoria, 9 a.m.; arrives Seattle 5 p.m.

Princess Alice leaves Victoria daily, 4.30 p.m.; arrives Seattle 9.45 p.m.

Princess Charlotte leaves Seattle daily, 8.55 a.m.; arrives Victoria 1.10 p.m.

VICTORIA-PORT ANGELES

Ss. Iroquois leaves Port Angeles, 7 a.m.; arrives Victoria, 8.35 a.m.; leaves Victoria, 9 a.m.; arrives Port Angeles, 10.35 a.m.

WEST COAST SERVICE

Princess Maquinna sails from Victoria 11 p.m. on first, eleventh and twenty-first of each month, for ports as far north as Port Alice.

SIDNEY-ANACORTES

Rosario leaves Sidney, 2 p.m. daily; arrives Anacortes, 6.30 p.m.; leaves Anacortes, 8.45 a.m.; arrives Sidney, 1.15 p.m. Makes connections at Lopez for Chuckanut Drive.

SALT SPRING ISLAND

Ms. Cy Peck leaves Swartz Bay, daily except Wednesday, at 9.30 a.m. and 5 p.m.; leaves Fulford Harbor, daily except Wednesday, at 8.15 a.m. and 4 p.m.

SALTSPRING ISLAND FERRY

DAILY SAILINGS

EXCEPT WEDNESDAY

Lv. Fulford Harbor ..... 8.15 a.m. 4.00 p.m.
Lv. Swartz Bay ..... 9.30 a.m. 5.00 p.m.

Fares
Automobiles (including driver) .. 75c to $1.50
Passengers 25c
Trucks (including driver) ..... $1.25 to $2.00
Motorcycles (including driver) 50c

For Further Information and Motor Coach Connections Phone E 1177, E 1178

GULF ISLANDS FERRY CO. LIMITED

Pilots' Lookout

Temple Moat, passed Victoria, bound Nanaimo, from Esquimalt, Monday, 7.10 p.m.

Seattle, docked Victoria, from Vancouver, 2.40 a.m.

Hide Maru, passed Victoria, bound Vancouver, 11 a.m.

Nellie, passed Victoria, outbound, 11.30 a.m.

Brynje, due Race Rocks, bound Vancouver, 9 p.m.

Wyoming, discharging cargo at Rithet piers.

Ravnaas, to leave Victoria, for England, Tuesday p.m.

DOWN THE GANGWAY

Empress of Asia Home From the Orient—Future Earl of Glasgow Among Passengers—Well-known Couple To Come Here on Furlough — Sir George McLaren Brown Crossing the Atlantic

Home from the Orient, after a Pacific voyage that was delayed several hours by head winds and dense fog, the Canadian Pacific liner Empress of Asia, Capt. A. V. R. Lovegrove, D.S.O., R.D., R.N.R., reached the Rithet piers yesterday afternoon at 3.15 o'clock. She remained in port only an hour, being anxious to reach Vancouver as early in the evening as possible, the regular transcontinental train having been held for her east-bound passengers.

The Asia ran into dense fog early yesterday morning and was not clear of it until she was nearly at the Ocean Docks. She rounded Race Rocks in dense fog and slowly felt her way up to Victoria. Capt. Lovegrove was pretty tired when he brought his ship into port, but was unable to get any sleep until he tied her up in Vancouver. He had been on the bridge twenty-four hours.

Following in the footsteps of his father, the eighth Earl of Glasgow, David William Maurice Boyle, twenty-six-year-old Viscount Kelburn has chosen the Navy for his career. With two other young naval lieutenants, the future ninth Earl of Glasgow arrived in Victoria aboard the Empress of Asia yesterday, en route from Hongkong to the British Isles.

The present Earl of Glasgow joined the Royal Navy in 1897 and retired with the rank of captain after the war.

Viscount Kelburn will spend the Christmas holidays with his parents at the ancestral seat of the Boyles, Kelburn Castle, Fairlie, Ayrshire, Scotland.

Accompanying the youthful Viscount were R. C. Allen and C. A. Carline, both of London.

Orient residents aboard the Empress of Asia were Mrs. F. F. Andrew, connected at Shanghai with Butterfield and Swire; S. E. Dithmer, production manager in Japan for General Motors, en route to New York with his family; A. Hoyer, vice-president of the Manila Gas Corporation, on his way to New York; Commander R. M. Hunt, Superintendent of Police in Canton, with Mrs. Hunt; A. E. Jones, manager in Shanghai of the Asiatic Petroleum (China) Limited, traveling with Mrs. Jones; W. L. Ogden, connected with the Koloniale Petroleum Company in Batavia, traveling with his mother; Mrs. E. R. Sandstrom of Bombay, wife of the manager there of the National City Bank; Shih Chih Tsun, official of the Chinese Government Railways at Nanking, and Mrs. R. Boyd, wife of an official in Japan of the Goodrich Company.

Others on the Empress of Asia's passenger list were: Walter S. Ashby, A. Birnbaum, Miss Mary Blake, Miss K. M. Carey, E. G. Carr, Miss E. Charles, Mrs. T. E. H. Clutterbuck, A. A. Dahrouge, William S. Hall, Mrs. J. H. Hieber, Miss R. Kelly, Mr. and Mrs. R. B. Orr, Miss I. C. M. Parker, Major and Mrs. G. T. Pearson, S. Perez, Mr. and Mrs. M. N. Proebrajensky, Capt. H. Raby, Miss I. Stanfield, Mrs. L. M. Torrance, Professor and Mrs. F. G. Williston, Miss L. H. Kirkpatrick, and Mr. and Mrs. C. E. Hall.

Stanley V. Garrod, connected with the Canadian Pacific at Hongkong, will arrive in Victoria December 2 aboard the Ss. Empress of Canada on furlough to Canada, accompanied by Mrs. Garrod and their two children. Mr. and Mrs. Garrod are well known in Victoria, having spent their furlough here five years ago. For Mrs. Garrod her arrival here in two weeks will be a home-coming, for she was formerly Miss Winnie Lee of this city. Mr. Garrod is one of the Canadian Pacific's best-known officials in the Orient and has lived in both China and Japan.

London, November 17.—Sir George McLaren Brown, K.B.E., recently retired European general manager of the Canadian Pacific has said goodbye to England, where he made his home for so many years, and is en route to his old home in Canada aboard the Ss. Duchess of Bedford, accompanied by Lady Brown.

Sir George, at that time Mr. Brown, went to London in 1909. He was appointed assistant director-general of movements and railways at the War Office during the war and for his services was created a K.B.E. in 1919. In the same year he was appointed European general manager of the company.

Lady Brown is an authoress, a member of the P.E.N. Club and in 1932 published a book of children's verse.

Their first Canadian home, after twenty-seven years abroad, will be in Hamilton, Ontario, where both Sir George and Lady Brown were born.

Crew Safe, But Ship Goes to Doom

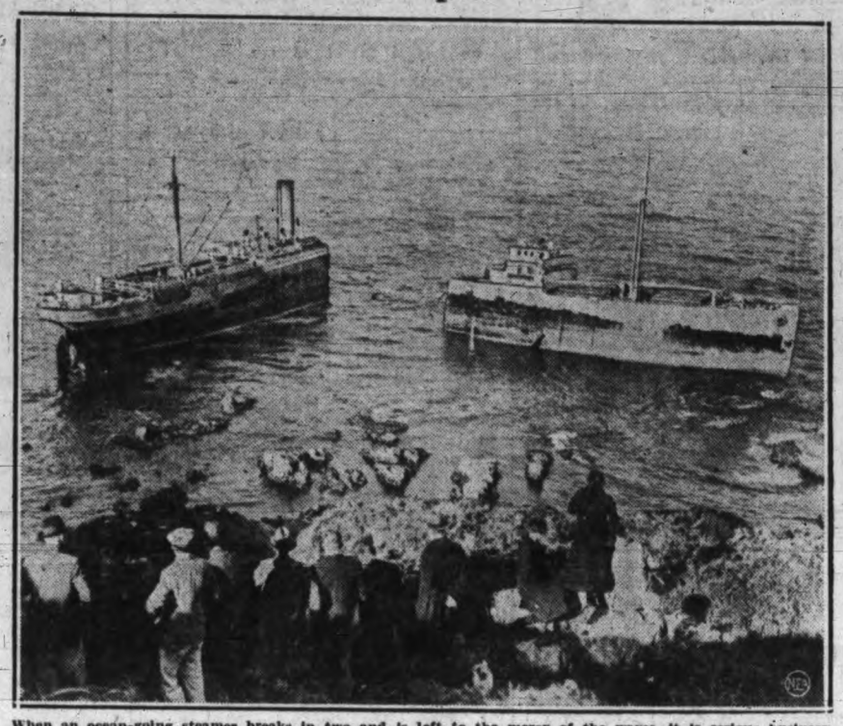

When an ocean-going steamer breaks in two and is left to the mercy of the waves, it is serious business, and dangerous for the crew. That is what happened to the 5686-ton ship, Bessemer City, of New York, when it ran on rocks at Pennenis Point, Cornwall, Eng. A farmer ashore heard the crash and warned a lifeboat station, which put out boats and saved the entire crew of thirty-three—and the ship's cat. But there was tragedy for the ship itself. Its two sections are seen here wallowing in the shoals as Cornwall residents on the cliff watch it go to pieces. The Bessemer City was a visitor to Victoria some years ago.

Asia to Go To Honolulu

To accommodate a large group of travelers anxious to reach the Hawaiian Islands to spend the winter months, the Ss. Empress of Asia will sail from Victoria on Friday, November 26, one day earlier than usual and will be diverted from the North Pacific.

The Asia will also carry mail for the islands. Reservations are already piling up, as she will be the first ship from Pacific Coast ports to Honolulu in two weeks.

The Ss. Niagara, sailing from Victoria December 2 for Australia and New Zealand via Honolulu and Suva, has already been booked nearly solidly. Reservations are being received from many who went to California to take passage, only to find all sailings had been cancelled.

New French Ship To Visit Coast

Hundreds of workmen of every craft are busy in Havre, France, preparing the mail liner Bretagne for her voyage to the Pacific Coast. While the vessel is in the hands of riveteers, machinists, engineers, carpenters, electricians, etc., the general outline of her accommodation is emerging from the busy works, which includes six decks.

The Bretagne will run her mail trials some time in January, 1937, will make a first mail voyage from Havre to West Indies and back, then sail on April 7 from Havre to the Pacific Coast.

Canal Movements

Panama Canal, Nov. 17.—Passed bound east, Monday: General M. H. Sherman, Honolulu for New York; Chimu, Manta for New York.

Passed bound west, Monday: Hokuroku Maru (Jap.), New York for Los Angeles; Bronnoy (Nor.), New York for Buena Ventura.

MAILS

BRITISH

Close 4 p.m., November 15, Ss. Bremen via New York.

Close, 4 p.m., November 19, Ss. Normandie via New York.

Close, 1 p.m., November 20, Ss. Duchess of Bedford.

Close, 1 p.m., November 21, Ss. Montrose.

Close, 1 p.m., November 22, Ss. Aluania.

Mail intended for transmission via New York should be so marked. When sent by air over United States lines, mail may be posted three days later than the dates indicated. Two days later for Canadian steamer.

JAMAICA

Close, 1 p.m., November 20, 22

HONOLULU

Close, 11.15 p.m., November 22, via San Francisco.

Air mail Clipper mail closes 8.30 a.m., November 24, December 1.

Close, 4 p.m., November 27, Ss. Empress of Asia.

Close, 4 p.m., December 2, Ss. Niagara.

Close, 4 p.m., December 12, Ss. Empress of Canada.

AUSTRALIA AND NEW ZEALAND

Close, 4 p.m., December 2, Niagara; due Auckland, December 21; Sydney, December 26.

CHINA AND JAPAN

Close, 4 p.m., November 27, Empress of Asia; due Yokohama, December 9; Shanghai, December 13; Hongkong, December 18. Carries mail for Honolulu.

Air mail Clipper mail closes 8.30 a.m., November 24, December 1.

QUEEN CHARLOTTE

Close, 1 p.m., November 13, 27, via Vancouver.

Close, 1 p.m., November 18, December 2, via Prince Rupert.

Tl-ell to Prince Rupert only. Rose Harbor to Vancouver only.

YUKON AND ATLIN

Close, 1 p.m., November 27, December 11. Seattle sailings uncertain.

ALASKA MAILS

Alaska, from Seattle, 9 a.m., November 7.

Princess Norah, from Vancouver, 9 p.m., November 13.

Alaska, from Seattle, 9 a.m., November 21.

Princess Norah, from Vancouver, 9 p.m., November 27.

Alaska, from Seattle, 9 a.m., December 5.

Princess Norah, from Vancouver, 9 p.m., December 11.

Spoken By Wireless

November 16, 8 p.m.—Shipping:

EMPRESS OF JAPAN, Victoria to Yokohama, via Honolulu, 1,012 miles from Victoria.

NIAGARA, Sydney to Victoria, 1,114 miles south of Honolulu.

November 17, 12 noon.—Weather:

Estevan — Cloudy; southeast, moderate; 30.20; 51; sea, moderate swell.

Pachena Point — Dense fog; southeast, light; 30.30; 46; sea, heavy swell.

Swiftsure Lightship — Misty; southeast, light; 30.29; 53; sea, moderate swell.

Point Grey—Overcast; fresh, southeast; 30.25; 50; sea, moderate swell.

Cape Lazo — Part cloudy; fresh, southeast; 30.10; 48; sea, rough.

Japan Sponsors China Airline

Tientsin, China, Nov. 17.—Service was started today over the first commercial airline south of the Great Wall.

Planes began operating over a Japanese-sponsored line between Peiping, Tientsin, Chinchow and Dairen. The service connected at Chinchow with the Manchukuo state airways and at Dairen with another line to Japan. The planes and pilots were Japanese and the ships carried both freight and passengers.

Officials said service was also planned between Peiping and Kalgan.

New Japanese Air Ministry

Tokio, Nov. 17.—Creation of a new air ministry for both civilian and military aviation with an annual budget of 3,000,000 yen (about $755,000) virtually has been decided on, according to well-informed sources.

CAPTAINS' MOTHER DIES

Owen Sound, Ont., Nov. 17.—Mrs. Robert Davis, mother of Capt. Frank J. Davis, of the Canadian Pacific Railway upper lakes fleet steamer Keewatin, and of Capt. Fred Davis of the freighter Hagarty, died at the residence of her daughter, Mrs. William Sadler, at Hepworth, near here

The Weather

Daily Bulletin Furnished by the Victoria Meterological Department

SHOWERS

Victoria, 5 a.m., Nov. 17.—A low pressure area is centred over the North Pacific and causing unsettled mild weather over this province. Fine weather continues on the prairies accompanied by light frosts.

Reports

Victoria—Barometer, 30.29; temperature, maximum yesterday 49, minimum 46; wind, 8 miles S.E.; rain, .13; cloudy.

Vancouver—Barometer, 30.26; temperature, maximum yesterday 56, minimum 52; wind, 4 miles E.; rain, .40; fair.

Prince Rupert—Barometer, 29.82; temperature, maximum yesterday 54, minimum 46; wind, 8 miles S.E.; rain, .84; clear.

Estevan Point—Barometer, 30.22; temperature, maximum yesterday 54, minimum 50; wind, 8 miles S.E.; rain, 1.30; clear.

Tatoosh—Temperature, maximum yesterday 56, minimum 53; wind, 12 miles E.; rain, .26; cloudy.

Seattle—Temperature, maximum yesterday 60, minimum 50; wind, 14 miles S.; rain, .44; fair.

Portland, Ore.—Temperature, maximum yesterday 58, minimum 46; wind, 4 miles N.W.; rain, .22; cloudy, foggy.

San Francisco—Barometer, 30.26; temperature, maximum yesterday 62, minimum 52; wind, 4 miles E.; foggy.

Temperatures

	Max.	Min.
Victoria	49	46
Nanaimo	52	45
Vancouver	56	52
New Westminster	53	48
Dawson	10	6
Seattle	60	50
Portland	58	46
San Francisco	62	53
Kamloops	40	38
Prince George	50	40
Penticton	42	36
Grand Forks	34	
Nelson	41	
Vernon	38	33
Kelowna	40	34
Kaslo	41	37
Calgary	60	36
Edmonton	54	32
Prince Albert	52	32
Moose Jaw	58	36
Qu'Appelle	52	28
Winnipeg	44	30
Yesterday:		
Toronto	31	22
Ottawa	20	16
Montreal	22	22
St. John	38	32
Halifax	40	36

Forecast

Victoria and vicinity for 36 hours ending 5 p.m., Wednesday: Fresh to strong east and south winds; cloudy and mild with occasional rain.

First Japanese Oranges Arrive

The first shipment of Japanese oranges this season arrived here on the Ss. Empress of Asia yesterday afternoon.

Two thousand boxes were unloaded for the local market and 9,000 boxes went through to Vancouver.

Removal of the surtax on Japanese oranges has resulted in lower prices this year than in former seasons. The oranges will retail here at 67 cents a box cash and carry, or 69 cents a box delivered, dealers say.

The next shipment will not arrive until near the end of November.

Deep-sea Movements

TO ARRIVE

NOVEMBER

PACIFIC EXPORTER, United Kingdom, November 17.

CORRIENTES, United Kingdom, November 23.

HIYE MARU (at Vancouver), Japan ports, November 23.

PRESIDENT JACKSON, Orient ports, November 25

NIAGARA, Sydney, Auckland, Suva and Honolulu, November 26.

NEBRASKA, Europe ports, November 27

TO SAIL

NOVEMBER

HIKAWA MARU (from Vancouver), Japan ports, November 18.

PRESIDENT JEFFERSON, Orient ports November 21.

PACIFIC EXPORTER (from Vancouver) United Kingdom, November 23.

EMPRESS OF ASIA, Orient ports, November 27.

Fears For Safety Of Ship and Crew

Associated Press

Ymuiden, The Netherlands, Nov. 17.—Shipping officials expressed fear today the Italian freighter Dignitas, with thirty-eight members of her crew, had been lost on a voyage from Gibraltar.

The vessel, of 5,376 tons, left Gibraltar November 3 and was due at Ymuiden a week later. She had not arrived today.

Equipment To Be Modernized

S. J. Hungerford Sees More Prosperous Era Ahead For Railways of Canada

Canadian Press

Toronto, Nov. 17. — The Canadian National Railways intends to proceed with modernization of its passenger equipment on a planned and carefully considered basis, President S. J. Hungerford declared in an address here yesterday.

Mr. Hungerford believed there was a large volume of passenger traffic available to the railways if means could be found to attract it, and urged railwaymen not to be unduly pessimistic about competition from other and new forms of transportation.

Because of the severity and length of the depression, the C.N.R. had found itself under the necessity now of planning new and better equipment, said the president. All the revolutionary experiments in design and service that were being carried out in the United States were being observed by the C.N. management "with the intention of introducing as early as possible those features which it is anticipated might be adopted with advantage to Canada."

Mr. Hungerford thought that by a proper combination of services, fares and facilities, the volume of passenger traffic could be increased enormously, "quite beyond anything we now contemplate." Suggestions from persons within or without the railway services would be welcomed.

"True, highway agencies are carrying an enormous number of passengers, and patronage of air services is growing, but as time goes on the competitive condition will become more equitable," President Hungerford stated.

Moonrise, Moonset

Time of moonrise and moonset (Pacific standard time) for November, 1936, at Victoria, B.C.

Day	Rises Hour	Sets Hour	Phases
17	10.37 a.m.	7.17 p.m.	
18	11.15 a.m.	8.22 p.m.	
19	11.46 a.m.	9.31 p.m.	
20	12.14 p.m.	10.43 p.m.	
21	12.37 p.m.	11.55 p.m.	First Quar.
22	1.00 p.m.		
23	1.22 p.m.	1.11 a.m.	
24	1.48 p.m.	2.29 a.m.	
25	2.17 p.m.	3.49 a.m.	
26	2.52 p.m.	5.12 a.m.	
27	3.35 p.m.	6.33 a.m.	
28	4.27 p.m.	7.50 a.m.	Full Moon
29	5.30 p.m.	8.57 a.m.	
30	6.42 p.m.	9.51 a.m.	

It is estimated that more than half of the light reaching a leaf is used to produce energy to change the water evaporated into vapor.

TRADE PACTS IMPLEMENTED

Canadian Agreements With France and Germany Become Effective

Canadian Press

Ottawa, Nov. 17. — A convention attached to the French trade treaty of 1933 was brought into effect as of November 10 by a proclamation published in The Canada Gazette last week-end. At the same time an order-in-council was announced extending most favored nation treatment to Germany in trade matters on and after today.

The convention with France was stated to be largely formal. It guarantees rights to nationals of each country, such as representatives of commercial firms, to travel in the other country and governs certain other commercial and shipping matters.

The extension of most favored nation treatment to Germany was provided for under the German trade agreement signed October 22 last by which Canada gets the same treatment from Germany in trade matters. It was decided at the time that the agreement should be made effective in this way even before formal ratification takes place.

OCTOGENARIAN DIES

Onoway, Alta., Nov. 17 (Canadian Press).—Alberta's oldest postmaster, William Philip Beaupre, eighty-five, died at his home here Sunday. During the rebellion of 1885, Mr. Beaupre took part in a hand-to-hand encounter with Louis Riel.

Shrimp may migrate as far as 200 miles, so science has learned by tagging them.

CANADIAN NATIONAL RAILWAYS

To EDMONTON SASKATOON WINNIPEG and Points East in Canada and United States via

"The Continental Limited"

lv. VANCOUVER 7.00 p.m.

Air conditioned standard sleeping cars . . . clean, cool, comfortable.

For Information, Call or Write: CHAS. F. EARLE, D.P.A. 911 Government St. Phone Empire 7127

CANADIAN NATIONAL RAILWAYS

V81-88

PROGRESS

Transportation has long since graduated from the covered-wagon era. The day is gone when a journey was only undertaken at the expense of considerable hardship and with some well-founded misgivings.

Leading the way to the fast, safe and comfortable transportation of today is the motor-coach, which has done much to revolutionize travel all over the continent.

The comfort of luxurious, modern equipment; the convenience of highway routing, which takes the passenger nearer to his ultimate destination; the economy of fares and of time; these are the reasons for the increasing acceptance of bus travel everywhere.

On Vancouver Island, the "Coach Lines" offers fast, convenient service to every point—3 round trips daily between Victoria and Nanaimo, 2 round trips between Nanaimo and up-island points are features of this service. Inquire of the "Coach Lines" agent or at the nearest depot for full schedules.

Travel by Bus—Comfort—Convenience—Economy

VANCOUVER ISLAND COACH LINES LTD.

E 1177 DEPOT: BROUGHTON STREET AT BROAD E 1178